

A light blue background featuring a faint map of Louisiana. The text "Louisiana Believes" is written in a green, hand-drawn style font and is underlined.

Louisiana Believes

State Special Education Data Profile

2011-2012

John White
State Superintendent of Education

State Board of Elementary and Secondary Education

Mr. Charles E. Roemer
President
6th BESE District

Mr. Jay Guillot
5th BESE District

Mr. James D. Garvey, Jr.
Vice President
1st BESE District

Ms. Carolyn Hill
8th BESE District

Ms. Holly Boffy
Secretary/Treasurer
7th BESE District

Ms. Connie Bradford
Member-at-Large

Ms. Kira Orange Jones
2nd BESE District

Dr. Judith Miranti
Member-at-Large

Dr. Lottie P. Beebe
3rd BESE District

Mr. Stephen Waguespack
Member-at-Large

Mr. Walter Lee
4th BESE District

Ms. Heather Cope
Executive Director

For further information, contact:
Office of Public Affairs
1-877-453-2721
CustomerService@LA.gov

The mission of the Louisiana Department of Education (LDOE) is to ensure equal access to education and to promote equal excellence throughout the state. The LDOE is committed to providing Equal Employment Opportunities and is committed to ensuring that all of its programs and facilities are accessible to all members of the public. The LDOE does not discriminate on the basis of age, color, disability, national origin, race, religion, sex, or genetic information. Inquiries concerning the LDOE's compliance with Title IX and other civil rights laws may be directed to the Attorney, LDOE, Office of the General Counsel, P.O. Box 94064, Baton Rouge, LA 70804-9064; 877.453.2721 or customerservice@la.gov. Information about the federal civil rights laws that apply to the LDOE and other educational institutions is available on the website for the Office of Civil Rights, USDOE, at <http://www.ed.gov/about/offices/list/ocr/>.

This public document was published at a total cost of \$1,304.50. Two hundred (200) copies were published in the first printing at a cost of \$1,304.50. The total cost of all printings of this document, including reprints, is \$1,304.50. This document was published by the Louisiana Department of Education, Division of Strategic Research and Analysis. This material was printed in accordance with the standards for printing by state agencies established pursuant to R.S. 43:31.

TABLE OF CONTENTS

Introduction.....	iv
Statistical Suppression	v
Summary	vi
Glossary	ix

Minimum Foundation Program (MFP) Tables (State-Funded)

Table 1: General and Special Education Student Count Comparison	1
Table 2: Percent of Students with Disabilities, Gifted/Talented, and Regular Education Students	3
Table 3: Percent of Public Education Students by Race/Ethnicity	5
Table 4: Percent of Students with Disabilities by Race/Ethnicity	7
Table 5: Percent of Public Education Students by Gender	9
Table 6: Percent of Students with Disabilities by Gender	11
Table 7: Percent of Students by Disability Categories Ages 3 - 5	13
Table 8: Percent of Students by Disability Categories Ages 6 - 21	15
Table 9: Breakout of Speech or Language Impairment Category	21
Table 10: Breakout of Intellectual Disability Category	23
Table 11: Comparison of Gender and Race/Ethnicity by Disability Categories.....	25
Table 12: Percent of Gifted Students by Race/Ethnicity.....	27
Table 13: Percent of Gifted Students by Gender	29
Table 14: Percent of Talented Students by Race/Ethnicity.....	31
Table 15: Percent of Talented Students by Gender.....	33

Individuals with Disabilities Education Act (IDEA) Tables (Federal-Funded)

Table 16: Children with Disabilities Receiving Special Education Part B, Individuals with Disabilities Education Act, As Amended, Statewide	37
Table 17: Three-Year Comparison of IDEA Child Count Ages 3 - 5	43
Table 18: Three-Year Comparison of IDEA Child Count Ages 6 - 21	45
Table 19: Percent of Students Ages 3 - 5 by Setting.....	47
Table 20: Percent of Students Ages 6 - 21 by Setting.....	51
Table 21: Percent of Students Ages 6 – 21, Setting by Disability, Statewide	53

Exit Tables

Table 22: Percent of Students with Disabilities, Ages 14 through 21, Exiting Special Education.....	55
--	----

Evaluation Tables

TABLE OF CONTENTS (Continued)

Table 23: Number of Initial Evaluations, Re-evaluations, and Waivers.....	63
---	----

Discipline Tables

Table 24: Discipline Information by Type, Student Percentages.....	67
Table 25: Report of Children with Disabilities Subject to Disciplinary Removal: School Year 2011-2012 Statewide	69

Statewide Assessment Tables

Table 26: Students with Disabilities Assessment Participation, Percent by Program	75
Table 27: Students with Disabilities Proficient on LEAP/GEE, Percent by Grade and Subject	77
Table 28: Students with Disabilities Proficient on <i>i</i> LEAP, Percent by Grade and Subject	79
Table 29: Students with Disabilities Proficient on LAA1, Percent by Grade and Subject	83
Table 30: Students with Disabilities Proficient on LAA2, Percent by Grade and Subject	87

Extended School Year Services (ESYS) Tables

Table 31: Comparison of Students Eligible for ESYS as Percent of the IDEA Child Count and of the Students Served in ESYS as a Percent of those Eligible	93
--	----

Personnel Tables

Table 32: Special Education Teachers Serving Children with Disabilities (Ages 3 - 5)	97
Table 33: Special Education Teachers Serving Students with Disabilities (Ages 6 - 21)	99
Table 34: Special Education Paraprofessionals Serving Children with Disabilities (Ages 3-5).....	101
Table 35: Special Education Paraprofessionals Serving Students with Disabilities (Ages 6-21).....	103
Table 36: Number of Related Service Personnel Serving Children with Disabilities (Ages 3-21), State Specialty Counts.....	105

TABLE OF CONTENTS (Continued)

Figures

Figure 1: Students with Disabilities (SWD) and General Education, Percent by Gender	107
Figure 2: Comparison of the Number of Initial and Re-evaluations Completed	108
Figure 3: Special Education Teachers Serving Children with Disabilities	109
Figure 4: Comparison of the Number of Students Eligible and Served in ESYS.....	110
Figure 5: Five-Year Comparison of Students Served in ESYS by Age Category	111

INTRODUCTION

This report is intended to produce a numerical and graphical picture of Special Education in Louisiana. It contains statistics about students with exceptionalities, their programs, Special Education personnel, and other student-level data. It is designed as a reference book to assist in planning and evaluating educational efforts for students with exceptionalities in Louisiana. The data reflect public school students only (unless otherwise noted) and include counts and/or percentages where meaningful.

The data are based on information submitted to the Louisiana Department of Education (LDOE) by local education agencies (LEAs). Special Education data are from Special Education Reporting (SER). The regular education data and discipline data are from the Student Information System (SIS), and nonpublic data are from the Nonpublic Report for 2011-2012.

The SIS data include all public school students in Louisiana as of February 1, 2012. Special Education data are based on the February 1, 2012 Minimum Foundation Program (MFP) Special Education Student Membership Count; the October 1, 2011 Individuals with Disabilities Education Act (IDEA) Child Count; federal data tables; and ad hoc reports generated from SER. Footnotes for tables/figures will indicate the count used.

In the tables that show percentages to one decimal place, the cross totals do not always sum to exactly 100 percent. This is due to rounding differences. Most tables have a TOTAL count, which is the sum of the LEAs. Some tables have a State of Louisiana count for the total, which is calculated differently than summing the numbers from the LEAs. Some tables reflect counts of students ages 3-5, some tables ages 6-21, and others ages 3-21. Some tables also reflect counts for general or regular education. General education includes all students – regular education (students without disabilities) and special education (students with disabilities and gifted/talented exceptionalities).

The LDOE has modified and/or suppressed data reported to protect the privacy of students in compliance with the Family Educational Rights and Privacy Act (FERPA) codified at 20 U.S.C. 1232g. The strategies used to protect privacy vary and may include rounding or other techniques but do not substantially affect the general usefulness of the data. Because of the privacy protections, numerical and percentage totals may not add precisely to the sum of the row or column to which the total refers.

Special appreciation is extended to all school systems and education agencies that provided the information compiled in this publication.

STATISTICAL SUPPRESSION

The LDOE has modified and/or suppressed data reported to protect the privacy of students in compliance with the FERPA codified at 20 U.S.C. 1232g. Because of the privacy protections, numerical and percentage totals may not add precisely to the sum of the row or column to which the total refers.

The strategies used to protect privacy vary and may include rounding or other techniques but do not substantially affect the general usefulness of the data. Rounding techniques are used with both counts and percentages. For example, actual numbers have been rounded down to the nearest multiple of 10 (e.g., the number 20 indicates there are between 20 and 29 students). For percents, \geq indicates the actual percent is within 10 percentage points (e.g., $\geq 20\%$ indicates the percent is between 20.0% and 29.9%).

State Special Education Data Profile 2011-2012 Summary

This summary is a highlight of major issues in the area of Special Education in Louisiana. It is intended to show current data, as well as a comparison of information over time.

MFP & IDEA CHILD COUNTS

- ◆ Students with disabilities represent 11.2% of the public school student membership (MFP) and gifted/talented students account for less than 5%, students without exceptionalities (regular education) account for greater than or equal to 80%. These percentages reflect the number in public schools only. (Table 2)
- ◆ The IDEA count of students with disabilities ages 3-5 (“All IDEA”) increased from 2009 to 2010 and again from 2010 to 2011. (Table 17)
- ◆ The IDEA count of students with disabilities ages 6-21 (“All IDEA”) decreased from 2009 to 2010 and from 2010 to 2011. (Table 18)

RACE/ETHNICITY AND GENDER COMPARISON

- ◆ Black or African American and White racial/ethnic groups comprise 92.4% of the general education public population and 95.0% of students with disabilities public population. Further, the general education population is comprised of 45.1% Black or African American and 47.4% White students, while 49.2% Black or African American and 45.8% White students make up the population of students with disabilities. (Tables 3 and 4)
- ◆ Males represent 51.3% of the general education public school population, while females represent 48.7%. Of the public population of students with disabilities, males represent 68.3% and females 31.7%. (Tables 5 and 6)

DISABILITY CATEGORIES

- ◆ Taken from the MFP Child Count (students ages 3-21), the following information reflects a comparison of Louisiana’s five major disability categories with the highest percentages over the past three years. (Tables 7 and 8)

	2009-2010*	2010-2011*	2011-2012*
Specific Learning Disability	29.7%	29.4%	29.8%
Speech or Language Impairment	25.4%	24.5%	22.9%
Developmental Delay	11.3%	11.8%	12.5%
Other Health Impairment	11.7%	12.0%	12.3%
Intellectual Disability	9.8%	9.7%	9.6%

*Public school students only

SETTINGS/EDUCATIONAL ENVIRONMENT

- ◆ Taken from the IDEA Child Count (students ages 6-21), the following information reflects a comparison of Louisiana’s three placement settings with the highest percentages over the past three years. The educational environment category with the highest percentage of students with disabilities ages 6-21 is “Inside regular class 80% or more of the day.” (Table 20)

	2009-2010*	2010-2011*	2011-2012*
Inside Regular Class 80% or More of the Day	62.9%	63.1%	63.1%
Inside Regular Class 79-40% of the Day	20.7%	21.0%	21.3%
Inside Regular Class Less than 40% of the Day	14.6%	14.2%	13.9%

*Does not include students ages 3-5 or nonpublic students.

REASONS STUDENTS EXIT FROM SPECIAL EDUCATION

- ◆ The data below reflect **only** those categories used by the federal Office of Special Education Programs (OSEP) to determine exit percentages for the states. These categories are High School Diploma, Received a Certificate, Dropped Out, Reached 22nd Birthday, and Died. These exit reasons are used to determine Leaver Rates (calculated by dividing each exit reason/category by the total of the five categories). The state leaver rates for applicable categories for three years are noted below. The counts were used to calculate the percentages below. Table 22 displays percentages only for all reasons students exit from Special Education.

	2009-2010	2010-2011	2011-2012
High School Diploma	31.0%	28.2%	32.4%
Received a Certificate	29.8%	33.2%	27.0%
Dropped Out	37.2%	37.4%	39.2%
Reached Maximum Age	<5%	<5%	<5%
Died	<5%	<5%	<5%

GIFTED/TALENTED STUDENTS

- ◆ There are less than 5% of students with gifted or talented exceptionalities (based on primary exceptionality) on the February 1, 2012 MFP Student Membership Count. (Table 2)
- ◆ Of the students with a gifted exceptionality, 50.6% are female, while 61.9% of the students with talented exceptionalities are female. (Tables 13 and 15)
- ◆ The majority of students classified with a gifted (70.3%) or talented (59.4%) exceptionality are White. (Tables 12 and 14)

EVALUATIONS

- ◆ The majority of evaluations conducted for special education and related services are re-evaluations (45.7%), followed by initial evaluations (34.2%). The remainder of the evaluations (20.1%) are waivers to the triennial re-evaluation. (Table 23)

DISCIPLINE

- ◆ Table 24 reports discipline information by type. As shown, disciplinary actions occur more commonly in the form of suspensions than expulsions.
- ◆ Table 25 provides a report on children with disabilities subject to disciplinary removal. This table reports removals statewide by disability. More disciplinary removals of students with disabilities totaled 10 days or less.

ASSESSMENT PARTICIPATION

- ◆ Tables 26 through 30 detail participation and performance of students with disabilities in statewide assessment. As shown in Table 26, a majority of students with disabilities participate in on-level assessment (LEAP/GEE/iLEAP).
- ◆ The percentage of students with disabilities proficient (scoring Basic or Above) on 4th and 8th grade LEAP and GEE high stakes tests by grade and subject is provided in Table 27. According to this table, a larger percentage of 4th grade students with disabilities scored proficient.

EXTENDED SCHOOL YEAR SERVICES (ESYS)

- ◆ For 2011, less than 5% of students statewide were eligible for ESYS. Of the students eligible in 2011, 88.5% were served. (Table 31)
- ◆ The number of students served in ESYS has shown fluctuating increases and decreases since 1994. (Figure 4)

PERSONNEL

- ◆ Of the special education teachers serving children with disabilities ages 3-5, 98.4% are Highly Qualified. Of those serving students with disabilities ages 6-21, 95.7% are Highly Qualified. (Tables 32 and 33)

GLOSSARY*

1. **Evaluation** – A multi-disciplinary appraisal of a child/student, ages three through 21 years, in all areas of suspected exceptionality through a systematic process of review; examination, interpretation, and analysis of screening data; developmental status; intervention efforts, interviews, observations, and test results, as required; and other assessment information relative to the predetermined criteria.
2. **Extended School Year Services (ESYS)** – The provision of Special Education and related services to students with disabilities, in accordance with an IEP, beyond the normal school year of the LEA.
3. **Extension** – A length of time by which the completion of an evaluation is extended beyond the 60 business day timelines. Extensions of evaluation timelines shall be justified by established criteria. These extensions are represented in the following categories: Interventions, End-of-School-Year, Unusual Circumstances, Specialized Diagnostic/Medical Services, Awaiting Report, and Natural Disaster.
4. **Highly Qualified** – “(A) when used with respect to any public elementary school or secondary school teacher teaching in a State, means that –
 - (i) the teacher has obtained full State certification as a teacher (including certification obtained through alternative routes to certification) or passed the State teacher licensing examination, and holds a license to teach in such State, except that when used with respect to any teacher teaching in a public charter school, the term means that the teacher meets the requirements set forth in the State’s public charter school law; and
 - (ii) the teacher has not had certification or licensure requirements waived on an emergency, temporary or provisional basis” 20 U.S.C Section 1401 (10).
5. **Individualized Education Program (IEP)** – A written plan developed, reviewed, and revised in a meeting for each student with an exceptionality.
6. **Individuals with Disabilities Education Act (IDEA) Federal Child Count** – Taken on October 1, 2011; a count of students with disabilities from ages 3-22+. This count does not include Gifted/Talented students.
7. **Interim Alternative Education Setting (IAES)** – An appropriate setting determined by the child’s IEP team due to an inappropriate behavior exhibited by the student in which the child is placed in the IAES for no more than 45 school days. This setting enables the child to continue to receive educational services, to participate in the general education curriculum (although in another setting), and to progress toward meeting the goals set out in the IEP. As appropriate, the setting

includes a functional behavioral assessment and behavioral intervention services and modifications to address the behavior violation so that it does not recur.

8. **Local Education Agency (LEA)** – A public board of education or other public authority legally constituted with the state for either administrative control or direction of or to perform a service function for public elementary or secondary schools in a city, parish, school district, or other political subdivision of the state. The term includes an educational service agency and any other public institution or agency having administrative control and direction of a public elementary or secondary school, including a public charter school that has been established as an LEA under State law.
9. **LEAP Alternate Assessment, Level 1 (LAA 1)** – Louisiana’s assessment for students with significant cognitive disabilities. This is a performance-based assessment designed for students whose instructional IEP objectives focus on functional academics.
10. **LEAP Alternate Assessment, Level 2 (LAA 2)** – Louisiana’s assessment for students with persistent academic disabilities. This allows eligible students to participate in an academic assessment that is sensitive to measuring progress in their learning.
11. **Minimum Foundation Program (MFP) State child count** – Taken on February 1, 2012; a count of students with a disability and gifted/talented students ages 0-21.
12. **Re-evaluation** – A repeat evaluation that is conducted by the IEP Team and the evaluation coordinator if conditions warrant, but is conducted at least once every three years, whenever the student is enrolled in special education.
13. **Regression-Recoupment** – A criterion that a student with a disability (SWD) can meet to be eligible to receive ESY services. A student who exhibits a pattern of regression-recoupment problems (i.e., reverts to a lower level of functioning after a break in instruction and fails to regain the skill level in a reasonable length of time) may need ESY services to maintain his or her skill level to avoid having to restart a sequence of instruction after instructional breaks. Other eligibility criteria are discussed in Bulletin 1530, Chapter 7.
14. **Services Plan** – A written plan that describes the specific special education and related services the LEA will provide to a nonpublic school student with a disability who has been designated to receive services.
15. **Special Education Reporting (SER)** – A web-based system for the LDOE designed to replace the mainframe-based Louisiana Network of Special Education Records (LANSER). SER is the statewide special education database of all

special education students. Specified reports can be generated from the SER student records.

16. **Student Information System (SIS)** – A system in the LDOE for collecting information about individual students enrolled in Louisiana public schools of all LEAs and other independent public schools [Laboratory, Type 2 & 5 charter schools, Special School District (SSD), Recovery School District (RSD), Board of Elementary and Secondary Education (BESE), and approved special schools].
17. **Qualified** – “As used in this part, the term *qualified* personnel means personnel who have met SEA-approved or SEA-recognized certification, licensing, registration, or other comparable requirements that apply to the area in which the individuals are providing *special education or related services*” 34 Code of Federal Regulations, Section 300.23.

* For additional information, please refer to the link below to access the following Bulletins:

<http://www.louisianaschools.net/lde/bese/1041.html>

- *Bulletin 1706, subpart 1 – Regulations for Students with Disabilities*
- *Bulletin 1706, subpart 2 – Regulations for Gifted/Talented Students*
- *Bulletin 1508 – Pupil Appraisal Handbook*
- *Bulletin 1530 – Louisiana’s IEP Handbook for Students with Exceptionalities*

**Minimum
Foundation
Program (MFP)
Tables
(State-Funded)**

**Table 1
General and Special Education
Student Count Comparison**

School System	General Education			Special Education		
	Public	Nonpublic	Total	Public	Nonpublic	Total
Acadia Parish	9,710	2,060	11,780	950	90	1,050
Allen Parish	4,300	<10	4,300	480	<10	480
Ascension Parish	20,670	1,730	22,400	2,760	40	2,800
Assumption Parish	3,900	230	4,140	550	<10	550
Avoyelles Parish	6,030	1,010	7,040	470	50	520
Beauregard Parish	6,150	70	6,230	1,010	<10	1,020
Bienville Parish	2,330	<10	2,330	220	<10	220
Bossier Parish	21,170	200	21,380	3,220	<10	3,230
Caddo Parish	41,820	4,500	46,320	5,730	70	5,810
Calcasieu Parish	32,920	3,220	36,140	5,840	220	6,070
Caldwell Parish	1,650	90	1,750	300	<10	310
Cameron Parish	1,280	<10	1,280	250	<10	250
Catahoula Parish	1,540	<10	1,540	190	<10	190
Claiborne Parish	2,010	400	2,420	420	20	450
Concordia Parish	3,810	<10	3,810	430	<10	430
DeSoto Parish	5,080	140	5,230	670	<10	670
East Baton Rouge Parish	43,070	17,180	60,260	5,840	270	6,110
East Carroll Parish	1,190	190	1,380	120	<10	130
East Feliciana Parish	2,030	410	2,450	270	10	290
Evangeline Parish	6,070	760	6,830	850	20	880
Franklin Parish	3,190	610	3,800	410	10	430
Grant Parish	3,330	<10	3,330	540	<10	540
Iberia Parish	13,730	2,060	15,790	1,910	60	1,980
Iberville Parish	4,570	710	5,290	540	10	560
Jackson Parish	2,290	<10	2,290	270	<10	270
Jefferson Parish	45,740	18,840	64,580	8,450	350	8,810
Jefferson Davis Parish	5,920	410	6,340	920	50	980
Lafayette Parish	30,390	8,030	38,420	3,890	230	4,120
Lafourche Parish	14,340	2,590	16,940	1,340	60	1,410
LaSalle Parish	2,600	<10	2,600	230	<10	230
Lincoln Parish	6,650	870	7,520	1,030	10	1,040
Livingston Parish	24,950	270	25,230	4,290	10	4,310
Madison Parish	1,960	280	2,240	210	<10	220
Morehouse Parish	4,470	310	4,780	690	40	740
Natchitoches Parish	6,820	380	7,200	980	<10	990
Orleans Parish	10,950	18,600	29,550	2,730	350	3,090
Ouachita Parish	19,850	1,630	21,480	3,380	30	3,410
Plaquemines Parish	3,890	240	4,140	620	<10	630
Pointe Coupee Parish	2,890	1,240	4,130	400	80	480
Rapides Parish	24,150	2,580	26,730	3,130	50	3,190
Red River Parish	1,490	320	1,810	120	<10	130
Richland Parish	3,480	280	3,770	450	<10	450
Sabine Parish	4,290	<10	4,290	620	<10	620
St. Bernard Parish	6,370	490	6,870	790	<10	790
St. Charles Parish	9,730	690	10,430	1,370	30	1,400
St. Helena Parish	810	<10	810	120	<10	120
St. James Parish	3,850	220	4,070	530	20	560
St. John the Baptist Parish	6,530	2,170	8,710	900	50	950
St. Landry Parish	14,970	2,780	17,750	1,900	170	2,070
St. Martin Parish	8,370	1,260	9,640	980	50	1,040
St. Mary Parish	9,490	1,010	10,510	1,820	50	1,870
St. Tammany Parish	37,260	7,210	44,470	9,320	330	9,650
Tangipahoa Parish	19,610	2,680	22,290	2,500	120	2,630
Tensas Parish	700	220	920	120	10	140
Terrebonne Parish	18,730	3,490	22,220	2,700	120	2,830
Union Parish	2,520	240	2,770	380	<10	380
Vermilion Parish	9,290	830	10,120	1,210	40	1,250
Vernon Parish	10,110	420	10,530	1,270	<10	1,270
Washington Parish	5,480	350	5,830	1,100	20	1,130
Webster Parish	6,670	560	7,230	1,020	<10	1,020
West Baton Rouge Parish	3,880	390	4,270	460	10	480

General Ed. Public from February 1, 2012 SIS Membership; Nonpublic from 2011-2012 Nonpublic Schools Data System; Special Ed. from SER February 1, 2012 MFP

Note: All counts have been rounded down to the nearest multiple of 10

**Table 1
General and Special Education
Student Count Comparison**

School System	General Education			Special Education		
	Public	Nonpublic	Total	Public	Nonpublic	Total
West Carroll Parish	2,180	<10	2,180	240	<10	240
West Feliciana Parish	2,180	<10	2,180	370	<10	370
Winn Parish	2,540	<10	2,540	390	<10	390
City of Monroe School District	8,830	940	9,770	1,860	10	1,870
City of Bogalusa School District	2,180	550	2,740	560	50	610
Zachary Community School District	5,250	30	5,280	800	<10	800
City of Baker School District	1,820	170	2,000	200	<10	210
Central Community School District	4,050	740	4,790	470	<10	480
Special School District	490	<10	490	280	<10	280
RSD-New Beginnings Schools Foundation	1,840	<10	1,840	120	<10	120
LA Schools for the Deaf and the Visually Impaired	220	<10	220	210	<10	210
Louisiana Special Education Center	30	<10	30	30	<10	30
New Vision Learning Academy	360	<10	360	<10	<10	<10
V. B. Glencoe Charter School	360	<10	360	20	<10	20
International School of Louisiana	620	<10	620	30	<10	30
Avoyelles Public Charter School	680	<10	680	20	<10	20
New Orleans Center for Creative Arts	50	<10	50	<10	<10	<10
Delhi Charter School	650	<10	650	40	<10	40
Belle Chasse Academy, Inc.	910	<10	910	110	<10	110
Milestone SABIS Academy of New Orleans	390	<10	390	20	<10	20
The MAX Charter School	100	<10	100	20	<10	20
D'Arbonne Woods Charter School	360	<10	360	30	<10	30
Community School for Apprenticeship Learning, Inc.	1,440	<10	1,440	120	<10	120
Voices for International Business & Education	300	<10	300	30	<10	30
Louisiana Connections Academy	590	<10	590	40	<10	40
Lake Charles Charter Academy Foundation, Inc.	640	<10	640	60	<10	60
Lycee Francais de la Nouvelle-Orleans	120	<10	120	10	<10	10
New Orleans Military and Maritime Academy	100	<10	100	<10	<10	<10
RSD-Crescent City Schools	540	<10	540	50	<10	50
RSD-Community Leaders Advocating Student Success	500	<10	500	60	<10	60
RSD-Lagniappe Academies of New Orleans	100	<10	100	10	<10	10
RSD-Spirit of Excellence Academy	360	<10	360	50	<10	50
RSD-Morris Jeff Community School	220	<10	220	20	<10	20
RSD-ReNEW-Reinventing Education, Inc.	2,230	<10	2,230	290	<10	290
RSD-Shreveport Charter School, Inc.	470	<10	470	50	<10	50
RSD-Crestworth Learning Academy, Inc.	320	<10	320	40	<10	40
RSD-Arise Academy	310	<10	310	30	<10	30
RSD-Success Preparatory Academy	380	<10	380	30	<10	30
RSD-Benjamin E. Mays Preparatory School	300	<10	300	20	<10	20
RSD-Pride College Preparatory Academy	250	<10	250	30	<10	30
RSD-ADVANCE Baton Rouge	1,670	<10	1,670	200	<10	200
RSD-Advocacy for the Arts & Tech in N.O., Inc.	240	<10	240	20	<10	20
RSD-Intercultural Charter School Board, Inc.	410	<10	410	30	<10	30
RSD-Akili Academy of New Orleans	300	<10	300	30	<10	30
RSD-New Orleans Charter Science & Math Academy	330	<10	330	50	<10	50
RSD-Sojourner Truth Academy, Inc.	230	<10	230	20	<10	20
RSD-Miller-McCoy Academy for Math and Business	520	<10	520	80	<10	80
RSD-New Orleans College Preparatory Academies	770	<10	770	100	<10	100
RSD-NOLA 180	610	<10	610	70	<10	70
RSD-Broadmoor Charter School Board	510	<10	510	80	<10	80
RSD-Pelican Educational Foundation	470	<10	470	60	<10	60
RSD-Dryades YMCA	700	<10	700	50	<10	50
RSD-Friends of King	760	<10	760	60	<10	60
RSD-New Orleans Charter Schools Foundation	390	<10	390	30	<10	30
RSD-Choice Foundation	1,240	<10	1,240	140	<10	140
RSD-Treme Charter Schools Association	510	<10	510	20	<10	20
RSD-Algiers Charter Schools Association (ACSA)	3,580	<10	3,580	510	<10	510
Recovery School District-LDE	7,260	<10	7,260	1,240	<10	1,240
RSD-Institute for Academic Excellence	460	<10	460	60	<10	60
RSD-Knowledge is Power Program (KIPP) N.O.	2,420	<10	2,420	290	<10	290
RSD-FirstLine Schools, Inc.	1,740	<10	1,740	350	<10	350
Total	703,950	120,140	824,090	107,050	3,480	110,530

For Special School District, in the General Education counts, not all students are reported in SIS.

General Education includes all students, Regular Education (students without disabilities) and Special Education (Students with Disabilities and Gifted/Talented).

NOTE: Special Ed. counts include infants and toddlers served by LEAs.

Table 2
Percent of Students with Disabilities,
Gifted/Talented, and Regular Education Students

School System	General Education	Students with Disabilities	Gifted/Talented	Regular Education
Acadia Parish	9,710	9.2%	<5%	≥90%
Allen Parish	4,300	9.9%	<5%	≥80%
Ascension Parish	20,670	10.8%	<5%	≥80%
Assumption Parish	3,900	11.6%	<5%	≥80%
Avoyelles Parish	6,030	7.7%	<5%	≥90%
Beauregard Parish	6,150	15.4%	<5%	≥80%
Bienville Parish	2,330	8.6%	<5%	≥90%
Bossier Parish	21,170	11.1%	<5%	≥80%
Caddo Parish	41,820	9.6%	<5%	≥80%
Calcasieu Parish	32,920	14.2%	<5%	≥80%
Caldwell Parish	1,650	16.8%	<5%	≥80%
Cameron Parish	1,280	11.9%	7.7%	80.4%
Catahoula Parish	1,540	10.7%	<5%	≥80%
Claiborne Parish	2,010	16.4%	<5%	≥70%
Concordia Parish	3,810	9.6%	<5%	≥80%
DeSoto Parish	5,080	9.9%	<5%	≥80%
East Baton Rouge Parish	43,070	9.5%	<5%	≥80%
East Carroll Parish	1,190	10.6%	<5%	≥80%
East Feliciana Parish	2,030	12.8%	<5%	≥80%
Evangeline Parish	6,070	13.1%	<5%	≥80%
Franklin Parish	3,190	12.1%	<5%	≥80%
Grant Parish	3,330	15.6%	<5%	≥80%
Iberia Parish	13,730	10.8%	<5%	≥80%
Iberville Parish	4,570	9.6%	<5%	≥80%
Jackson Parish	2,290	8.8%	<5%	≥80%
Jefferson Parish	45,740	11.2%	7.2%	81.5%
Jefferson Davis Parish	5,920	13.2%	<5%	≥80%
Lafayette Parish	30,390	8.7%	<5%	≥80%
Lafourche Parish	14,340	7.9%	<5%	≥90%
LaSalle Parish	2,600	7.9%	<5%	≥90%
Lincoln Parish	6,650	10.6%	<5%	≥80%
Livingston Parish	24,950	12.7%	<5%	≥80%
Madison Parish	1,960	10.3%	<5%	≥80%
Morehouse Parish	4,470	14.6%	<5%	≥80%
Natchitoches Parish	6,820	11.0%	<5%	≥80%
Orleans Parish	10,950	6.5%	18.4%	75.1%
Ouachita Parish	19,850	12.3%	<5%	≥80%
Plaquemines Parish	3,890	11.5%	<5%	≥80%
Pointe Coupee Parish	2,890	12.9%	<5%	≥80%
Rapides Parish	24,150	10.3%	<5%	≥80%
Red River Parish	1,490	8.4%	<5%	≥90%
Richland Parish	3,480	11.4%	<5%	≥80%
Sabine Parish	4,290	12.6%	<5%	≥80%
St. Bernard Parish	6,370	10.2%	<5%	≥80%
St. Charles Parish	9,730	8.9%	5.2%	85.9%
St. Helena Parish	810	13.6%	<5%	≥80%
St. James Parish	3,850	12.3%	<5%	≥80%
St. John the Baptist Parish	6,530	11.8%	<5%	≥80%
St. Landry Parish	14,970	10.9%	<5%	≥80%
St. Martin Parish	8,370	10.1%	<5%	≥80%
St. Mary Parish	9,490	13.4%	5.8%	80.8%
St. Tammany Parish	37,260	15.7%	9.3%	75.0%
Tangipahoa Parish	19,610	10.8%	<5%	≥80%
Tensas Parish	700	14.8%	<5%	≥80%
Terrebonne Parish	18,730	10.6%	<5%	≥80%
Union Parish	2,520	14.5%	<5%	≥80%
Vermilion Parish	9,290	11.4%	<5%	≥80%
Vernon Parish	10,110	10.3%	<5%	≥80%
Washington Parish	5,480	14.7%	5.5%	79.8%
Webster Parish	6,670	10.7%	<5%	≥80%
West Baton Rouge Parish	3,880	8.8%	<5%	≥80%

Table 2
Percent of Students with Disabilities,
Gifted/Talented, and Regular Education Students

School System	General Education	Students with Disabilities	Gifted/Talented	Regular Education
West Carroll Parish	2,180	10.3%	<5%	≥80%
West Feliciana Parish	2,180	11.2%	5.9%	82.9%
Winn Parish	2,540	12.5%	<5%	≥80%
City of Monroe School District	8,830	14.6%	6.4%	79.0%
City of Bogalusa School District	2,180	20.6%	5.1%	74.3%
Zachary Community School District	5,250	8.0%	7.2%	84.7%
City of Baker School District	1,820	11.4%	<5%	≥80%
Central Community School District	4,050	6.4%	5.4%	88.3%
Special School District	490	56.7%	<5%	≥40%
RSD-New Beginnings Schools Foundation	1,840	6.1%	<5%	≥90%
LA Schools for the Deaf and the Visually Impaired	220	>95%	<5%	<5%
Louisiana Special Education Center	30	>95%	<5%	<5%
New Vision Learning Academy	360	<5%	<5%	>95%
V. B. Glencoe Charter School	360	7.6%	<5%	≥90%
International School of Louisiana	620	<5%	<5%	>95%
Avoyelles Public Charter School	680	<5%	<5%	>95%
New Orleans Center for Creative Arts	50	<5%	<5%	>95%
Delhi Charter School	650	5.1%	<5%	≥90%
Belle Chasse Academy, Inc.	910	7.9%	<5%	≥80%
Milestone SABIS Academy of New Orleans	390	6.3%	<5%	≥90%
The MAX Charter School	100	19.6%	<5%	≥80%
D'Arbonne Woods Charter School	360	9.9%	<5%	≥80%
Community School for Apprenticeship Learning, Inc.	1,440	5.9%	<5%	≥90%
Voices for International Business & Education	300	<5%	8.4%	≥80%
Louisiana Connections Academy	590	5.2%	<5%	≥90%
Lake Charles Charter Academy Foundation, Inc.	640	10.3%	<5%	≥80%
Lycee Francais de la Nouvelle-Orleans	120	5.5%	<5%	≥90%
New Orleans Military and Maritime Academy	100	6.8%	<5%	≥90%
RSD-Crescent City Schools	540	9.0%	<5%	≥80%
RSD-Community Leaders Advocating Student Success	500	9.6%	<5%	≥80%
RSD-Lagniappe Academies of New Orleans	100	8.7%	<5%	≥90%
RSD-Spirit of Excellence Academy	360	11.0%	<5%	≥80%
RSD-Morris Jeff Community School	220	12.0%	<5%	≥80%
RSD-ReNEW-Reinventing Education, Inc.	2,230	11.1%	<5%	≥80%
RSD-Shreveport Charter School, Inc.	470	10.5%	<5%	≥80%
RSD-Crestworth Learning Academy, Inc.	320	13.2%	<5%	≥80%
RSD-Arise Academy	310	11.9%	<5%	≥80%
RSD-Success Preparatory Academy	380	9.4%	<5%	≥90%
RSD-Benjamin E. Mays Preparatory School	300	7.6%	<5%	≥90%
RSD-Pride College Preparatory Academy	250	13.8%	<5%	≥80%
RSD-ADVANCE Baton Rouge	1,670	12.3%	<5%	≥80%
RSD-Advocacy for the Arts & Tech in N.O., Inc.	240	6.0%	<5%	≥90%
RSD-Intercultural Charter School Board, Inc.	410	8.6%	<5%	≥90%
RSD-Akili Academy of New Orleans	300	10.4%	<5%	≥80%
RSD-New Orleans Charter Science & Math Academy	330	13.4%	<5%	≥80%
RSD-Sojourner Truth Academy, Inc.	230	10.9%	<5%	≥80%
RSD-Miller-McCoy Academy for Math and Business	520	12.7%	<5%	≥80%
RSD-New Orleans College Preparatory Academies	770	12.4%	<5%	≥80%
RSD-NOLA 180	610	12.4%	<5%	≥80%
RSD-Broadmoor Charter School Board	510	14.0%	<5%	≥80%
RSD-Pelican Educational Foundation	470	13.1%	<5%	≥80%
RSD-Dryades YMCA	700	7.4%	<5%	≥90%
RSD-Friends of King	760	5.9%	<5%	≥90%
RSD-New Orleans Charter Schools Foundation	390	6.0%	<5%	≥90%
RSD-Choice Foundation	1,240	10.8%	<5%	≥80%
RSD-Treme Charter Schools Association	510	5.2%	<5%	≥90%
RSD-Algiers Charter Schools Association (ACSA)	3,580	10.1%	<5%	≥80%
Recovery School District-LDE	7,260	13.4%	<5%	≥80%
RSD-Institute for Academic Excellence	460	9.0%	5.8%	85.3%
RSD-Knowledge is Power Program (KIPP) N.O.	2,420	11.4%	<5%	≥80%
RSD-FirstLine Schools, Inc.	1,740	17.8%	<5%	≥70%
Total	703,950	11.2%	<5%	≥80%

Table 3
Percent of Public Education Students
by Race/Ethnicity

School System	Hispanic / Latino	American Indian or Alaskan Native	Asian	Black or African American	Native Hawaiian or Other Pacific Islander	White	Two or More Races
Acadia Parish	<5%	<5%	<5%	26.9%	<5%	68.3%	<5%
Allen Parish	<5%	<5%	<5%	21.8%	<5%	73.5%	<5%
Ascension Parish	5.4%	<5%	<5%	30.6%	<5%	61.6%	<5%
Assumption Parish	<5%	<5%	<5%	43.3%	<5%	53.7%	<5%
Avoyelles Parish	<5%	<5%	<5%	45.8%	<5%	51.0%	<5%
Beauregard Parish	<5%	<5%	<5%	15.4%	<5%	77.0%	<5%
Bienville Parish	<5%	<5%	<5%	53.2%	<5%	44.3%	<5%
Bossier Parish	6.7%	<5%	<5%	27.2%	<5%	60.4%	<5%
Caddo Parish	<5%	<5%	<5%	63.3%	<5%	32.2%	<5%
Calcasieu Parish	<5%	<5%	<5%	34.7%	<5%	60.3%	<5%
Caldwell Parish	<5%	<5%	<5%	19.7%	<5%	77.2%	<5%
Cameron Parish	5.1%	<5%	<5%	<5%	<5%	90.4%	<5%
Catahoula Parish	<5%	<5%	<5%	41.5%	<5%	56.8%	<5%
Claiborne Parish	<5%	<5%	<5%	68.4%	<5%	29.1%	<5%
Concordia Parish	<5%	<5%	<5%	49.0%	<5%	48.7%	<5%
DeSoto Parish	<5%	<5%	<5%	45.7%	<5%	50.1%	<5%
East Baton Rouge Parish	<5%	<5%	<5%	81.0%	<5%	11.0%	<5%
East Carroll Parish	<5%	<5%	<5%	>95%	<5%	<5%	<5%
East Feliciana Parish	<5%	<5%	<5%	71.1%	<5%	27.6%	<5%
Evangeline Parish	<5%	<5%	<5%	39.4%	<5%	57.8%	<5%
Franklin Parish	<5%	<5%	<5%	52.7%	<5%	45.4%	<5%
Grant Parish	<5%	<5%	<5%	12.2%	<5%	85.3%	<5%
Iberia Parish	<5%	<5%	<5%	44.4%	<5%	48.4%	<5%
Iberville Parish	<5%	<5%	<5%	67.9%	<5%	30.5%	<5%
Jackson Parish	<5%	<5%	<5%	35.5%	<5%	61.8%	<5%
Jefferson Parish	17.0%	<5%	<5%	45.6%	<5%	29.7%	<5%
Jefferson Davis Parish	<5%	<5%	<5%	22.1%	<5%	72.0%	<5%
Lafayette Parish	<5%	<5%	<5%	43.2%	<5%	49.5%	<5%
Lafourche Parish	<5%	<5%	<5%	21.0%	<5%	66.3%	<5%
LaSalle Parish	<5%	<5%	<5%	10.4%	<5%	87.1%	<5%
Lincoln Parish	<5%	<5%	<5%	47.2%	<5%	47.9%	<5%
Livingston Parish	<5%	<5%	<5%	7.1%	<5%	88.9%	<5%
Madison Parish	<5%	<5%	<5%	92.7%	<5%	6.0%	<5%
Morehouse Parish	<5%	<5%	<5%	65.9%	<5%	31.5%	<5%
Natchitoches Parish	<5%	<5%	<5%	57.4%	<5%	38.8%	<5%
Orleans Parish	<5%	<5%	5.1%	72.5%	<5%	16.5%	<5%
Ouachita Parish	<5%	<5%	<5%	33.3%	<5%	63.7%	<5%
Plaquemines Parish	<5%	<5%	<5%	30.0%	<5%	58.9%	<5%
Pointe Coupee Parish	<5%	<5%	<5%	59.5%	<5%	36.8%	<5%
Rapides Parish	<5%	<5%	<5%	42.8%	<5%	52.4%	<5%
Red River Parish	<5%	<5%	<5%	65.9%	<5%	30.8%	<5%
Richland Parish	<5%	<5%	<5%	52.0%	<5%	46.2%	<5%
Sabine Parish	<5%	19.2%	<5%	22.5%	<5%	49.8%	5.7%
St. Bernard Parish	10.0%	<5%	<5%	26.7%	<5%	56.6%	<5%
St. Charles Parish	6.1%	<5%	<5%	34.5%	<5%	55.5%	<5%
St. Helena Parish	<5%	<5%	<5%	94.7%	<5%	<5%	<5%
St. James Parish	<5%	<5%	<5%	64.4%	<5%	33.3%	<5%
St. John the Baptist Parish	<5%	<5%	<5%	78.8%	<5%	15.6%	<5%
St. Landry Parish	<5%	<5%	<5%	58.2%	<5%	39.8%	<5%
St. Martin Parish	<5%	<5%	<5%	45.2%	<5%	50.1%	<5%
St. Mary Parish	6.1%	<5%	<5%	42.6%	<5%	46.2%	<5%
St. Tammany Parish	<5%	<5%	<5%	19.0%	<5%	74.4%	<5%
Tangipahoa Parish	<5%	<5%	<5%	47.1%	<5%	47.4%	<5%
Tensas Parish	<5%	<5%	<5%	90.5%	<5%	8.1%	<5%
Terrebonne Parish	<5%	9.2%	<5%	28.2%	<5%	56.1%	<5%
Union Parish	8.6%	<5%	<5%	43.8%	<5%	46.9%	<5%
Vermilion Parish	<5%	<5%	<5%	21.2%	<5%	71.1%	<5%
Vernon Parish	7.0%	<5%	<5%	17.9%	<5%	69.4%	<5%
Washington Parish	<5%	<5%	<5%	32.4%	<5%	65.1%	<5%
Webster Parish	<5%	<5%	<5%	42.2%	<5%	54.6%	<5%
West Baton Rouge Parish	<5%	<5%	<5%	51.9%	<5%	44.8%	<5%

**Table 3
Percent of Public Education Students
by Race/Ethnicity**

School System	Hispanic / Latino	American Indian or Alaskan Native	Asian	Black or African American	Native Hawaiian or Other Pacific Islander	White	Two or More Races
West Carroll Parish	<5%	<5%	<5%	18.2%	<5%	78.7%	<5%
West Feliciana Parish	<5%	<5%	<5%	40.1%	<5%	57.4%	<5%
Winn Parish	<5%	<5%	<5%	35.4%	<5%	61.8%	<5%
City of Monroe School District	<5%	<5%	<5%	85.2%	<5%	12.8%	<5%
City of Bogalusa School District	<5%	<5%	<5%	66.7%	<5%	30.2%	<5%
Zachary Community School District	<5%	<5%	<5%	44.4%	<5%	52.1%	<5%
City of Baker School District	<5%	<5%	<5%	92.6%	<5%	<5%	<5%
Central Community School District	<5%	<5%	<5%	18.2%	<5%	77.1%	<5%
Special School District	<5%	<5%	<5%	71.1%	<5%	26.5%	<5%
RSD-New Beginnings Schools Foundation	<5%	<5%	<5%	>95%	<5%	<5%	<5%
LA Schools for the Deaf and the Visually Impaired	<5%	<5%	<5%	63.3%	<5%	32.6%	<5%
Louisiana Special Education Center	<5%	<5%	<5%	≥20%	<5%	≥70%	<5%
New Vision Learning Academy	<5%	<5%	<5%	>95%	<5%	<5%	<5%
V. B. Glencoe Charter School	<5%	<5%	<5%	31.3%	<5%	61.4%	<5%
International School of Louisiana	24.0%	<5%	<5%	43.6%	<5%	26.6%	<5%
Avoyelles Public Charter School	<5%	<5%	<5%	21.7%	<5%	73.7%	<5%
New Orleans Center for Creative Arts	<5%	<5%	<5%	31.4%	<5%	56.9%	<5%
Delhi Charter School	<5%	<5%	<5%	20.2%	<5%	73.0%	<5%
Belle Chasse Academy, Inc.	14.0%	<5%	<5%	41.1%	<5%	39.5%	<5%
Milestone SABIS Academy of New Orleans	<5%	<5%	<5%	93.2%	<5%	<5%	<5%
The MAX Charter School	<5%	<5%	<5%	7.8%	<5%	90.2%	<5%
D'Arbonne Woods Charter School	11.5%	<5%	<5%	15.9%	<5%	67.9%	<5%
Community School for Apprenticeship Learning, Inc.	<5%	<5%	<5%	27.6%	<5%	69.7%	<5%
Voices for International Business & Education	23.6%	<5%	<5%	63.1%	<5%	9.7%	<5%
Louisiana Connections Academy	<5%	<5%	<5%	14.1%	<5%	75.3%	<5%
Lake Charles Charter Academy Foundation, Inc.	<5%	<5%	<5%	82.2%	<5%	15.8%	<5%
Lycee Francais de la Nouvelle-Orleans	<5%	<5%	<5%	10.2%	<5%	83.6%	<5%
New Orleans Military and Maritime Academy	<5%	<5%	<5%	61.2%	<5%	36.9%	<5%
RSD-Crescent City Schools	<5%	<5%	<5%	>95%	<5%	<5%	<5%
RSD-Community Leaders Advocating Student Succes	<5%	<5%	<5%	>95%	<5%	<5%	<5%
RSD-Lagniappe Academies of New Orleans	<5%	<5%	<5%	>95%	<5%	<5%	<5%
RSD-Spirit of Excellence Academy	<5%	<5%	<5%	>95%	<5%	<5%	<5%
RSD-Morris Jeff Community School	<5%	<5%	<5%	52.4%	<5%	40.9%	<5%
RSD-ReNEW-Reinventing Education, Inc.	<5%	<5%	<5%	>95%	<5%	<5%	<5%
RSD-Shreveport Charter School, Inc.	<5%	<5%	<5%	>95%	<5%	<5%	<5%
RSD-Crestworth Learning Academy, Inc.	<5%	<5%	<5%	>95%	<5%	<5%	<5%
RSD-Arise Academy	<5%	<5%	<5%	>95%	<5%	<5%	<5%
RSD-Success Preparatory Academy	<5%	<5%	<5%	>95%	<5%	<5%	<5%
RSD-Benjamin E. Mays Preparatory School	<5%	<5%	<5%	>95%	<5%	<5%	<5%
RSD-Pride College Preparatory Academy	<5%	<5%	<5%	>95%	<5%	<5%	<5%
RSD-ADVANCE Baton Rouge	<5%	<5%	<5%	>95%	<5%	<5%	<5%
RSD-Advocacy for the Arts & Tech in N.O., Inc.	<5%	<5%	<5%	>95%	<5%	<5%	<5%
RSD-Intercultural Charter School Board, Inc.	7.6%	<5%	22.4%	69.7%	<5%	<5%	<5%
RSD-Akili Academy of New Orleans	<5%	<5%	<5%	92.9%	<5%	<5%	5.5%
RSD-New Orleans Charter Science & Math Academy	<5%	<5%	<5%	92.9%	<5%	<5%	<5%
RSD-Sojourner Truth Academy, Inc.	<5%	<5%	<5%	>95%	<5%	<5%	<5%
RSD-Miller-McCoy Academy for Math and Business	<5%	<5%	<5%	>95%	<5%	<5%	<5%
RSD-New Orleans College Preparatory Academies	<5%	<5%	<5%	>95%	<5%	<5%	<5%
RSD-NOLA 180	<5%	<5%	<5%	>95%	<5%	<5%	<5%
RSD-Broadmoor Charter School Board	<5%	<5%	<5%	95.0%	<5%	<5%	<5%
RSD-Pelican Educational Foundation	5.7%	<5%	<5%	85.3%	<5%	<5%	<5%
RSD-Dryades YMCA	<5%	<5%	<5%	>95%	<5%	<5%	<5%
RSD-Friends of King	<5%	<5%	<5%	>95%	<5%	<5%	<5%
RSD-New Orleans Charter Schools Foundation	<5%	<5%	<5%	>95%	<5%	<5%	<5%
RSD-Choice Foundation	18.0%	<5%	<5%	79.7%	<5%	<5%	<5%
RSD-Treme Charter Schools Association	<5%	<5%	<5%	>95%	<5%	<5%	<5%
RSD-Algiers Charter Schools Association (ACSA)	<5%	<5%	<5%	>95%	<5%	<5%	<5%
Recovery School District-LDE	<5%	<5%	<5%	>95%	<5%	<5%	<5%
RSD-Institute for Academic Excellence	<5%	<5%	<5%	>95%	<5%	<5%	<5%
RSD-Knowledge is Power Program (KIPP) N.O.	<5%	<5%	<5%	>95%	<5%	<5%	<5%
RSD-FirstLine Schools, Inc.	<5%	<5%	<5%	94.0%	<5%	<5%	<5%
TOTAL	<5%	<5%	<5%	45.1%	<5%	47.4%	<5%

**Table 4
Percent of Students with Disabilities
by Race/Ethnicity**

School System	Hispanic / Latino	American Indian or Alaskan Native	Asian	Black or African American	Native Hawaiian or Other Pacific Islander	White	Two or More Races
Acadia Parish	<5%	<5%	<5%	33.3%	<5%	62.9%	<5%
Allen Parish	<5%	<5%	<5%	21.5%	<5%	75.2%	<5%
Ascension Parish	<5%	<5%	<5%	38.6%	<5%	55.2%	<5%
Assumption Parish	<5%	<5%	<5%	50.6%	<5%	46.6%	<5%
Avoyelles Parish	<5%	<5%	<5%	50.0%	<5%	47.8%	<5%
Beauregard Parish	<5%	<5%	<5%	16.4%	<5%	78.8%	<5%
Bienville Parish	<5%	<5%	<5%	57.0%	<5%	41.0%	<5%
Bossier Parish	5.0%	<5%	<5%	34.1%	<5%	56.6%	<5%
Caddo Parish	<5%	<5%	<5%	70.9%	<5%	26.5%	<5%
Calcasieu Parish	<5%	<5%	<5%	38.8%	<5%	57.0%	<5%
Caldwell Parish	<5%	<5%	<5%	29.1%	<5%	68.7%	<5%
Cameron Parish	<5%	<5%	<5%	<5%	<5%	90.2%	<5%
Catahoula Parish	<5%	<5%	<5%	49.4%	<5%	48.8%	<5%
Claiborne Parish	<5%	<5%	<5%	71.7%	<5%	26.2%	<5%
Concordia Parish	<5%	<5%	<5%	56.9%	<5%	42.9%	<5%
DeSoto Parish	<5%	<5%	<5%	51.2%	<5%	45.8%	<5%
East Baton Rouge Parish	<5%	<5%	<5%	84.8%	<5%	11.2%	<5%
East Carroll Parish	<5%	<5%	<5%	>95%	<5%	<5%	<5%
East Feliciana Parish	<5%	<5%	<5%	≥70%	<5%	≥20%	<5%
Evangeline Parish	<5%	<5%	<5%	49.0%	<5%	49.2%	<5%
Franklin Parish	<5%	<5%	<5%	63.1%	<5%	34.0%	<5%
Grant Parish	<5%	<5%	<5%	17.1%	<5%	80.4%	<5%
Iberia Parish	<5%	<5%	<5%	50.7%	<5%	46.8%	<5%
Iberville Parish	<5%	<5%	<5%	73.5%	<5%	25.6%	<5%
Jackson Parish	<5%	<5%	<5%	42.8%	<5%	56.7%	<5%
Jefferson Parish	10.8%	<5%	<5%	50.4%	<5%	34.5%	<5%
Jefferson Davis Parish	<5%	<5%	<5%	29.0%	<5%	66.0%	<5%
Lafayette Parish	<5%	<5%	<5%	50.9%	<5%	45.7%	<5%
Lafourche Parish	<5%	5.4%	<5%	29.2%	<5%	59.1%	<5%
LaSalle Parish	<5%	<5%	<5%	20.5%	<5%	76.6%	<5%
Lincoln Parish	<5%	<5%	<5%	58.0%	<5%	39.2%	<5%
Livingston Parish	<5%	<5%	<5%	9.8%	<5%	87.3%	<5%
Madison Parish	<5%	<5%	<5%	91.1%	<5%	8.4%	<5%
Morehouse Parish	<5%	<5%	<5%	69.5%	<5%	29.9%	<5%
Natchitoches Parish	<5%	<5%	<5%	62.9%	<5%	33.9%	<5%
Orleans Parish	<5%	<5%	<5%	80.7%	<5%	13.7%	<5%
Ouachita Parish	<5%	<5%	<5%	39.4%	<5%	58.5%	<5%
Plaquemines Parish	<5%	<5%	<5%	35.0%	<5%	60.3%	<5%
Pointe Coupee Parish	<5%	<5%	<5%	55.8%	<5%	41.8%	<5%
Rapides Parish	<5%	<5%	<5%	47.4%	<5%	48.9%	<5%
Red River Parish	<5%	<5%	<5%	69.6%	<5%	29.6%	<5%
Richland Parish	<5%	<5%	<5%	61.7%	<5%	36.1%	<5%
Sabine Parish	<5%	21.5%	<5%	33.1%	<5%	39.1%	<5%
St. Bernard Parish	7.1%	<5%	<5%	28.0%	<5%	59.4%	<5%
St. Charles Parish	<5%	<5%	<5%	43.9%	<5%	48.5%	<5%
St. Helena Parish	<5%	<5%	<5%	89.2%	<5%	9.9%	<5%
St. James Parish	<5%	<5%	<5%	73.5%	<5%	25.4%	<5%
St. John the Baptist Parish	<5%	<5%	<5%	77.6%	<5%	19.3%	<5%
St. Landry Parish	<5%	<5%	<5%	64.0%	<5%	34.7%	<5%
St. Martin Parish	<5%	<5%	<5%	47.2%	<5%	49.4%	<5%
St. Mary Parish	<5%	<5%	<5%	50.9%	<5%	42.1%	<5%
St. Tammany Parish	<5%	<5%	<5%	24.0%	<5%	71.7%	<5%
Tangipahoa Parish	<5%	<5%	<5%	50.4%	<5%	46.3%	<5%
Tensas Parish	<5%	<5%	<5%	90.4%	<5%	8.7%	<5%
Terrebonne Parish	<5%	9.1%	<5%	33.7%	<5%	53.0%	<5%
Union Parish	≥5%	<5%	<5%	≥40%	<5%	≥40%	<5%
Vermilion Parish	<5%	<5%	<5%	24.8%	<5%	70.7%	<5%
Vernon Parish	<5%	<5%	<5%	18.4%	<5%	73.1%	<5%
Washington Parish	<5%	<5%	<5%	41.2%	<5%	56.5%	<5%
Webster Parish	<5%	<5%	<5%	55.6%	<5%	42.2%	<5%
West Baton Rouge Parish	<5%	<5%	<5%	56.7%	<5%	41.5%	<5%

**Table 4
Percent of Students with Disabilities
by Race/Ethnicity**

School System	Hispanic / Latino	American Indian or Alaskan Native	Asian	Black or African American	Native Hawaiian or Other Pacific Islander	White	Two or More Races
West Carroll Parish	<5%	<5%	<5%	20.1%	<5%	77.7%	<5%
West Feliciana Parish	<5%	<5%	<5%	44.9%	<5%	51.8%	<5%
Winn Parish	<5%	<5%	<5%	48.6%	<5%	49.5%	<5%
City of Monroe School District	<5%	<5%	<5%	90.2%	<5%	8.4%	<5%
City of Bogalusa School District	<5%	<5%	<5%	64.3%	<5%	34.6%	<5%
Zachary Community School District	<5%	<5%	<5%	54.1%	<5%	42.8%	<5%
City of Baker School District	<5%	<5%	<5%	93.3%	<5%	6.3%	<5%
Central Community School District	<5%	<5%	<5%	26.7%	<5%	69.8%	<5%
Special School District	<5%	<5%	<5%	70.4%	<5%	27.5%	<5%
RSD-New Beginnings Schools Foundation	<5%	<5%	<5%	>95%	<5%	<5%	<5%
LA Schools for the Deaf and the Visually Impaired	<5%	<5%	<5%	63.0%	<5%	32.9%	<5%
Louisiana Special Education Center	<5%	<5%	<5%	≥20%	<5%	≥70%	<5%
New Vision Learning Academy	<5%	<5%	<5%	>95%	<5%	<5%	<5%
V. B. Glencoe Charter School	<5%	<5%	7.1%	32.1%	<5%	57.1%	<5%
International School of Louisiana	26.7%	<5%	<5%	20.0%	<5%	43.3%	<5%
Avoyelles Public Charter School	<5%	<5%	<5%	≥40%	<5%	≥50%	≥5%
New Orleans Center for Creative Arts	<5%	<5%	<5%	<5%	<5%	<5%	<5%
Delhi Charter School	<5%	<5%	<5%	24.2%	<5%	69.7%	<5%
Belle Chasse Academy, Inc.	9.7%	<5%	<5%	43.1%	<5%	44.4%	<5%
Milestone SABIS Academy of New Orleans	<5%	<5%	<5%	>95%	<5%	<5%	<5%
The MAX Charter School	<5%	<5%	<5%	≥10%	<5%	≥80%	≥5%
D'Arbonne Woods Charter School	11.1%	<5%	<5%	19.4%	<5%	66.7%	<5%
Community School for Apprenticeship Learning, Inc.	<5%	<5%	<5%	40.0%	<5%	57.6%	<5%
Voices for International Business & Education	≥20%	<5%	<5%	≥60%	<5%	≥5%	<5%
Louisiana Connections Academy	<5%	<5%	<5%	<5%	<5%	87.1%	6.5%
Lake Charles Charter Academy Foundation, Inc.	<5%	<5%	<5%	83.3%	<5%	15.2%	<5%
Lycee Francais de la Nouvelle-Orleans	<5%	<5%	<5%	<5%	<5%	≥80%	≥10%
New Orleans Military and Maritime Academy	<5%	<5%	<5%	≥70%	<5%	≥20%	<5%
RSD-Crescent City Schools	<5%	<5%	<5%	91.8%	<5%	<5%	<5%
RSD-Community Leaders Advocating Student Success	<5%	<5%	<5%	>95%	<5%	<5%	<5%
RSD-Lagniappe Academies of New Orleans	<5%	<5%	<5%	>95%	<5%	<5%	<5%
RSD-Spirit of Excellence Academy	<5%	<5%	<5%	>95%	<5%	<5%	<5%
RSD-Morris Jeff Community School	<5%	<5%	<5%	59.3%	<5%	33.3%	<5%
RSD-ReNEW-Reinventing Education, Inc.	<5%	<5%	<5%	>95%	<5%	<5%	<5%
RSD-Shreveport Charter School, Inc.	<5%	<5%	<5%	>95%	<5%	<5%	<5%
RSD-Crestworth Learning Academy, Inc.	<5%	<5%	<5%	>95%	<5%	<5%	<5%
RSD-Arise Academy	<5%	<5%	<5%	≥90%	<5%	≥5%	<5%
RSD-Success Preparatory Academy	<5%	<5%	<5%	>95%	<5%	<5%	<5%
RSD-Benjamin E. Mays Preparatory School	<5%	<5%	<5%	>95%	<5%	<5%	<5%
RSD-Pride College Preparatory Academy	<5%	<5%	<5%	>95%	<5%	<5%	<5%
RSD-ADVANCE Baton Rouge	<5%	<5%	<5%	>95%	<5%	<5%	<5%
RSD-Advocacy for the Arts & Tech in N.O., Inc.	<5%	<5%	<5%	>95%	<5%	<5%	<5%
RSD-Intercultural Charter School Board, Inc.	<5%	<5%	36.1%	61.1%	<5%	<5%	<5%
RSD-Akili Academy of New Orleans	<5%	<5%	<5%	>95%	<5%	<5%	<5%
RSD-New Orleans Charter Science & Math Academy	<5%	<5%	<5%	91.1%	<5%	<5%	<5%
RSD-Sojourner Truth Academy, Inc.	7.7%	<5%	<5%	88.5%	<5%	<5%	<5%
RSD-Miller-McCoy Academy for Math and Business	<5%	<5%	<5%	>95%	<5%	<5%	<5%
RSD-New Orleans College Preparatory Academies	<5%	<5%	<5%	>95%	<5%	<5%	<5%
RSD-NOLA 180	<5%	<5%	<5%	>95%	<5%	<5%	<5%
RSD-Broadmoor Charter School Board	<5%	<5%	<5%	91.7%	<5%	5.6%	<5%
RSD-Pelican Educational Foundation	<5%	<5%	<5%	>95%	<5%	<5%	<5%
RSD-Dryades YMCA	<5%	<5%	<5%	>95%	<5%	<5%	<5%
RSD-Friends of King	<5%	<5%	<5%	>95%	<5%	<5%	<5%
RSD-New Orleans Charter Schools Foundation	<5%	<5%	<5%	>95%	<5%	<5%	<5%
RSD-Choice Foundation	<5%	<5%	<5%	94.8%	<5%	<5%	<5%
RSD-Treme Charter Schools Association	<5%	<5%	<5%	>95%	<5%	<5%	<5%
RSD-Algiers Charter Schools Association (ACSA)	<5%	<5%	<5%	>95%	<5%	<5%	<5%
Recovery School District-LDE	<5%	<5%	<5%	92.5%	<5%	<5%	<5%
RSD-Institute for Academic Excellence	<5%	<5%	<5%	>95%	<5%	<5%	<5%
RSD-Knowledge is Power Program (KIPP) N.O.	<5%	<5%	<5%	>95%	<5%	<5%	<5%
RSD-FirstLine Schools, Inc.	<5%	<5%	<5%	>95%	<5%	<5%	<5%
TOTAL	<5%	<5%	<5%	49.2%	<5%	45.8%	<5%

Table 5
Percent of Public Education Students
by Gender

School System	Male	Female
Acadia Parish	52.1%	47.9%
Allen Parish	51.5%	48.5%
Ascension Parish	51.9%	48.1%
Assumption Parish	51.6%	48.4%
Avoyelles Parish	51.6%	48.4%
Beauregard Parish	52.2%	47.8%
Bienville Parish	50.5%	49.5%
Bossier Parish	51.9%	48.1%
Caddo Parish	50.5%	49.5%
Calcasieu Parish	51.1%	48.9%
Caldwell Parish	50.9%	49.1%
Cameron Parish	51.1%	48.9%
Catahoula Parish	51.4%	48.6%
Claiborne Parish	50.4%	49.6%
Concordia Parish	51.9%	48.1%
DeSoto Parish	51.1%	48.9%
East Baton Rouge Parish	50.6%	49.4%
East Carroll Parish	50.0%	50.0%
East Feliciana Parish	49.9%	50.1%
Evangeline Parish	52.2%	47.8%
Franklin Parish	51.6%	48.4%
Grant Parish	53.8%	46.2%
Iberia Parish	51.6%	48.4%
Iberville Parish	51.2%	48.8%
Jackson Parish	51.5%	48.5%
Jefferson Parish	51.4%	48.6%
Jefferson Davis Parish	51.5%	48.5%
Lafayette Parish	50.7%	49.3%
Lafourche Parish	51.8%	48.2%
LaSalle Parish	51.2%	48.8%
Lincoln Parish	50.2%	49.8%
Livingston Parish	51.5%	48.5%
Madison Parish	51.0%	49.0%
Morehouse Parish	50.5%	49.5%
Natchitoches Parish	51.7%	48.3%
Orleans Parish	47.4%	52.6%
Ouachita Parish	50.9%	49.1%
Plaquemines Parish	52.5%	47.5%
Pointe Coupee Parish	51.4%	48.6%
Rapides Parish	51.0%	49.0%
Red River Parish	50.6%	49.4%
Richland Parish	51.4%	48.6%
Sabine Parish	52.1%	47.9%
St. Bernard Parish	51.1%	48.9%
St. Charles Parish	52.3%	47.7%
St. Helena Parish	51.2%	48.8%
St. James Parish	50.4%	49.6%
St. John the Baptist Parish	51.3%	48.7%
St. Landry Parish	51.3%	48.7%
St. Martin Parish	52.4%	47.6%
St. Mary Parish	51.1%	48.9%
St. Tammany Parish	51.5%	48.5%
Tangipahoa Parish	51.6%	48.4%
Tensas Parish	56.6%	43.4%
Terrebonne Parish	51.5%	48.5%
Union Parish	51.5%	48.5%
Vermilion Parish	50.8%	49.2%
Vernon Parish	51.3%	48.7%
Washington Parish	52.3%	47.7%
Webster Parish	51.5%	48.5%
West Baton Rouge Parish	50.6%	49.4%

**Table 5
Percent of Public Education Students
by Gender**

School System	Male	Female
West Carroll Parish	51.5%	48.5%
West Feliciana Parish	51.3%	48.7%
Winn Parish	50.1%	49.9%
City of Monroe School District	50.7%	49.3%
City of Bogalusa School District	52.5%	47.5%
Zachary Community School District	50.9%	49.1%
City of Baker School District	51.7%	48.3%
Central Community School District	52.0%	48.0%
Special School District	87.4%	12.6%
RSD-New Beginnings Schools Foundation	47.4%	52.6%
LA Schools for the Deaf and the Visually Impaired	57.5%	42.5%
Louisiana Special Education Center	52.8%	47.2%
New Vision Learning Academy	42.5%	57.5%
V. B. Glencoe Charter School	46.5%	53.5%
International School of Louisiana	47.6%	52.4%
Avoyelles Public Charter School	44.5%	55.5%
New Orleans Center for Creative Arts	27.5%	72.5%
Delhi Charter School	52.8%	47.2%
Belle Chasse Academy, Inc.	51.0%	49.0%
Milestone SABIS Academy of New Orleans	46.1%	53.9%
The MAX Charter School	64.7%	35.3%
D'Arbonne Woods Charter School	53.6%	46.4%
Community School for Apprenticeship Learning, Inc.	50.7%	49.3%
Voices for International Business & Education	45.0%	55.0%
Louisiana Connections Academy	48.8%	51.2%
Lake Charles Charter Academy Foundation, Inc.	50.3%	49.7%
Lycee Francais de la Nouvelle-Orleans	46.9%	53.1%
New Orleans Military and Maritime Academy	69.9%	30.1%
RSD-Crescent City Schools	47.2%	52.8%
RSD-Community Leaders Advocating Student Success	52.5%	47.5%
RSD-Lagniappe Academies of New Orleans	47.6%	52.4%
RSD-Spirit of Excellence Academy	51.6%	48.4%
RSD-Morris Jeff Community School	50.7%	49.3%
RSD-ReNEW-Reinventing Education, Inc.	52.1%	47.9%
RSD-Shreveport Charter School, Inc.	42.7%	57.3%
RSD-Crestworth Learning Academy, Inc.	50.0%	50.0%
RSD-Arise Academy	49.0%	51.0%
RSD-Success Preparatory Academy	52.0%	48.0%
RSD-Benjamin E. Mays Preparatory School	52.0%	48.0%
RSD-Pride College Preparatory Academy	54.2%	45.8%
RSD-ADVANCE Baton Rouge	51.2%	48.8%
RSD-Advocacy for the Arts & Tech in N.O., Inc.	50.4%	49.6%
RSD-Intercultural Charter School Board, Inc.	51.3%	48.7%
RSD-Akili Academy of New Orleans	51.3%	48.7%
RSD-New Orleans Charter Science & Math Academy	43.2%	56.8%
RSD-Sojourner Truth Academy, Inc.	45.6%	54.4%
RSD-Miller-McCoy Academy for Math and Business	>95%	<5%
RSD-New Orleans College Preparatory Academies	50.8%	49.2%
RSD-NOLA 180	51.6%	48.4%
RSD-Broadmoor Charter School Board	52.9%	47.1%
RSD-Pelican Educational Foundation	55.6%	44.4%
RSD-Dryades YMCA	50.8%	49.2%
RSD-Friends of King	47.8%	52.2%
RSD-New Orleans Charter Schools Foundation	51.6%	48.4%
RSD-Choice Foundation	50.0%	50.0%
RSD-Treme Charter Schools Association	51.5%	48.5%
RSD-Algiers Charter Schools Association (ACSA)	51.9%	48.1%
Recovery School District-LDE	52.6%	47.4%
RSD-Institute for Academic Excellence	50.5%	49.5%
RSD-Knowledge is Power Program (KIPP) N.O.	52.1%	47.9%
RSD-FirstLine Schools, Inc.	52.9%	47.1%
TOTAL	51.3%	48.7%

**Table 6
Percent of Students with Disabilities
by Gender**

School System	Male	Female
Acadia Parish	66.6%	33.4%
Allen Parish	65.8%	34.2%
Ascension Parish	68.6%	31.4%
Assumption Parish	71.1%	28.9%
Avoyelles Parish	71.3%	28.7%
Beauregard Parish	64.1%	35.9%
Bienville Parish	71.0%	29.0%
Bossier Parish	68.5%	31.5%
Caddo Parish	68.3%	31.7%
Calcasieu Parish	67.8%	32.2%
Caldwell Parish	60.8%	39.2%
Cameron Parish	66.7%	33.3%
Catahoula Parish	61.4%	38.6%
Claiborne Parish	67.8%	32.2%
Concordia Parish	66.5%	33.5%
DeSoto Parish	70.1%	29.9%
East Baton Rouge Parish	69.5%	30.5%
East Carroll Parish	67.5%	32.5%
East Feliciana Parish	69.6%	30.4%
Evangeline Parish	68.5%	31.5%
Franklin Parish	66.0%	34.0%
Grant Parish	67.7%	32.3%
Iberia Parish	70.3%	29.7%
Iberville Parish	72.1%	27.9%
Jackson Parish	63.2%	36.8%
Jefferson Parish	70.2%	29.8%
Jefferson Davis Parish	64.6%	35.4%
Lafayette Parish	68.7%	31.3%
Lafourche Parish	69.6%	30.4%
LaSalle Parish	66.8%	33.2%
Lincoln Parish	69.0%	31.0%
Livingston Parish	68.1%	31.9%
Madison Parish	74.3%	25.7%
Morehouse Parish	62.8%	37.2%
Natchitoches Parish	68.8%	31.2%
Orleans Parish	70.4%	29.6%
Ouachita Parish	64.5%	35.5%
Plaquemines Parish	68.5%	31.5%
Pointe Coupee Parish	67.0%	33.0%
Rapides Parish	67.8%	32.2%
Red River Parish	65.6%	34.4%
Richland Parish	69.4%	30.6%
Sabine Parish	66.9%	33.1%
St. Bernard Parish	70.6%	29.4%
St. Charles Parish	74.1%	25.9%
St. Helena Parish	70.3%	29.7%
St. James Parish	66.1%	33.9%
St. John the Baptist Parish	68.0%	32.0%
St. Landry Parish	67.6%	32.4%
St. Martin Parish	68.1%	31.9%
St. Mary Parish	69.6%	30.4%
St. Tammany Parish	67.2%	32.8%
Tangipahoa Parish	69.5%	30.5%
Tensas Parish	72.1%	27.9%
Terrebonne Parish	68.9%	31.1%
Union Parish	66.1%	33.9%
Vermilion Parish	66.8%	33.2%
Vernon Parish	68.2%	31.8%
Washington Parish	66.7%	33.3%
Webster Parish	66.0%	34.0%
West Baton Rouge Parish	67.8%	32.2%

Table 6
Percent of Students with Disabilities
by Gender

School System	Male	Female
West Carroll Parish	71.4%	28.6%
West Feliciana Parish	68.6%	31.4%
Winn Parish	63.3%	36.7%
City of Monroe School District	67.0%	33.0%
City of Bogalusa School District	66.3%	33.7%
Zachary Community School District	69.3%	30.7%
City of Baker School District	70.2%	29.8%
Central Community School District	67.4%	32.6%
Special School District	87.1%	12.9%
RSD-New Beginnings Schools Foundation	64.3%	35.7%
LA Schools for the Deaf and the Visually Impaired	58.0%	42.0%
Louisiana Special Education Center	52.8%	47.2%
New Vision Learning Academy	75.0%	25.0%
V. B. Glencoe Charter School	71.4%	28.6%
International School of Louisiana	80.0%	20.0%
Avoyelles Public Charter School	75.0%	25.0%
New Orleans Center for Creative Arts	<5%	<5%
Delhi Charter School	63.6%	36.4%
Belle Chasse Academy, Inc.	59.7%	40.3%
Milestone SABIS Academy of New Orleans	72.0%	28.0%
The MAX Charter School	65.0%	35.0%
D'Arbonne Woods Charter School	69.4%	30.6%
Community School for Apprenticeship Learning, Inc.	78.8%	21.2%
Voices for International Business & Education	76.9%	23.1%
Louisiana Connections Academy	71.0%	29.0%
Lake Charles Charter Academy Foundation, Inc.	75.8%	24.2%
Lycee Francais de la Nouvelle-Orleans	71.4%	28.6%
New Orleans Military and Maritime Academy	71.4%	28.6%
RSD-Crescent City Schools	69.4%	30.6%
RSD-Community Leaders Advocating Student Success	75.0%	25.0%
RSD-Lagniappe Academies of New Orleans	44.4%	55.6%
RSD-Spirit of Excellence Academy	77.5%	22.5%
RSD-Morris Jeff Community School	70.4%	29.6%
RSD-ReNEW-Reinventing Education, Inc.	69.6%	30.4%
RSD-Shreveport Charter School, Inc.	64.0%	36.0%
RSD-Crestworth Learning Academy, Inc.	58.1%	41.9%
RSD-Arise Academy	54.1%	45.9%
RSD-Success Preparatory Academy	66.7%	33.3%
RSD-Benjamin E. Mays Preparatory School	73.9%	26.1%
RSD-Pride College Preparatory Academy	60.0%	40.0%
RSD-ADVANCE Baton Rouge	69.6%	30.4%
RSD-Advocacy for the Arts & Tech in N.O., Inc.	53.3%	46.7%
RSD-Intercultural Charter School Board, Inc.	69.4%	30.6%
RSD-Akili Academy of New Orleans	75.0%	25.0%
RSD-New Orleans Charter Science & Math Academy	44.4%	55.6%
RSD-Sojourner Truth Academy, Inc.	73.1%	26.9%
RSD-Miller-McCoy Academy for Math and Business	>95%	<5%
RSD-New Orleans College Preparatory Academies	70.8%	29.2%
RSD-NOLA 180	63.2%	36.8%
RSD-Broadmoor Charter School Board	76.4%	23.6%
RSD-Pelican Educational Foundation	74.2%	25.8%
RSD-Dryades YMCA	78.8%	21.2%
RSD-Friends of King	64.4%	35.6%
RSD-New Orleans Charter Schools Foundation	75.0%	25.0%
RSD-Choice Foundation	68.1%	31.9%
RSD-Treme Charter Schools Association	77.8%	22.2%
RSD-Algiers Charter Schools Association (ACSA)	66.6%	33.4%
Recovery School District-LDE	70.3%	29.7%
RSD-Institute for Academic Excellence	76.2%	23.8%
RSD-Knowledge is Power Program (KIPP) N.O.	72.7%	27.3%
RSD-FirstLine Schools, Inc.	65.3%	34.7%
TOTAL	68.3%	31.7%

Table 7
Percent of Students
by Disability Categories Ages 3 - 5

School System	Autism	Developmental Delay	Speech/ Language Impairment
Acadia Parish	<5%	31.1%	63.9%
Allen Parish	<5%	49.1%	41.5%
Ascension Parish	<5%	30.2%	60.3%
Assumption Parish	<5%	36.3%	56.3%
Avoyelles Parish	8.0%	61.4%	21.6%
Beauregard Parish	<5%	82.4%	5.5%
Bienville Parish	<5%	55.0%	42.5%
Bossier Parish	<5%	59.1%	31.2%
Caddo Parish	<5%	72.3%	16.3%
Calcasieu Parish	<5%	55.2%	35.6%
Caldwell Parish	<5%	67.4%	27.9%
Cameron Parish	<5%	39.1%	56.5%
Catahoula Parish	<5%	≥30%	≥60%
Claiborne Parish	<5%	76.9%	10.3%
Concordia Parish	7.7%	42.3%	46.2%
DeSoto Parish	<5%	31.5%	65.3%
East Baton Rouge Parish	<5%	53.7%	39.6%
East Carroll Parish	7.1%	78.6%	7.1%
East Feliciana Parish	<5%	50.0%	42.3%
Evangeline Parish	<5%	54.8%	27.4%
Franklin Parish	<5%	39.5%	46.5%
Grant Parish	<5%	62.3%	29.5%
Iberia Parish	13.3%	9.9%	61.3%
Iberville Parish	<5%	68.2%	25.8%
Jackson Parish	<5%	≥40%	≥60%
Jefferson Parish	14.4%	<5%	55.5%
Jefferson Davis Parish	<5%	56.0%	43.0%
Lafayette Parish	<5%	<5%	73.9%
Lafourche Parish	18.9%	<5%	56.2%
LaSalle Parish	<5%	≥30%	≥60%
Lincoln Parish	5.3%	57.4%	34.0%
Livingston Parish	<5%	46.3%	39.5%
Madison Parish	<5%	71.4%	14.3%
Morehouse Parish	<5%	85.9%	10.3%
Natchitoches Parish	<5%	81.7%	10.0%
Orleans Parish	9.3%	30.7%	50.7%
Ouachita Parish	<5%	36.6%	49.7%
Plaquemines Parish	<5%	21.3%	68.9%
Pointe Coupee Parish	<5%	35.1%	62.3%
Rapides Parish	<5%	63.7%	19.9%
Red River Parish	7.1%	57.1%	35.7%
Richland Parish	<5%	≥60%	≥30%
Sabine Parish	<5%	90.4%	7.7%
St. Bernard Parish	<5%	23.7%	64.5%
St. Charles Parish	7.1%	40.9%	48.0%
St. Helena Parish	<5%	≥20%	≥70%
St. James Parish	<5%	37.3%	56.9%
St. John the Baptist Parish	<5%	39.1%	57.1%
St. Landry Parish	<5%	79.7%	14.3%
St. Martin Parish	<5%	36.2%	56.5%
St. Mary Parish	<5%	44.3%	50.0%
St. Tammany Parish	<5%	39.9%	46.7%
Tangipahoa Parish	8.6%	25.1%	51.9%
Tensas Parish	<5%	62.5%	25.0%
Terrebonne Parish	<5%	45.5%	47.7%
Union Parish	<5%	47.1%	35.3%
Vermilion Parish	<5%	45.4%	52.3%
Vernon Parish	<5%	47.1%	45.2%
Washington Parish	<5%	42.1%	53.7%
Webster Parish	<5%	72.6%	20.2%
West Baton Rouge Parish	<5%	53.6%	42.9%

Table 7
Percent of Students
by Disability Categories Ages 3 - 5

School System	Autism	Developmental Delay	Speech/ Language Impairment
West Carroll Parish	<5%	22.0%	73.2%
West Feliciana Parish	<5%	43.2%	52.3%
Winn Parish	<5%	65.4%	30.8%
City of Monroe School District	<5%	67.8%	16.6%
City of Bogalusa School District	<5%	60.4%	35.8%
Zachary Community School District	5.5%	34.5%	56.4%
City of Baker School District	6.7%	66.7%	26.7%
Central Community School District	<5%	56.7%	20.0%
Special School District	<5%	<5%	<5%
RSD-New Beginnings Schools Foundation	<5%	33.3%	50.0%
LA Schools for the Deaf and the Visually Impaired	<5%	<5%	<5%
Louisiana Special Education Center	<5%	<5%	<5%
New Vision Learning Academy	<5%	<5%	<5%
V. B. Glencoe Charter School	<5%	<5%	>95%
International School of Louisiana	<5%	<5%	>95%
Avoyelles Public Charter School	<5%	≥50%	≥50%
New Orleans Center for Creative Arts	<5%	<5%	<5%
Delhi Charter School	<5%	≥50%	≥50%
Belle Chasse Academy, Inc.	<5%	42.9%	42.9%
Milestone SABIS Academy of New Orleans	<5%	<5%	<5%
The MAX Charter School	<5%	<5%	<5%
D'Arbonne Woods Charter School	<5%	<5%	<5%
Community School for Apprenticeship Learning, Inc.	<5%	<5%	>95%
Voices for International Business & Education	<5%	<5%	<5%
Louisiana Connections Academy	<5%	<5%	<5%
Lake Charles Charter Academy Foundation, Inc.	<5%	≥30%	≥60%
Lycee Francais de la Nouvelle-Orleans	<5%	<5%	>95%
New Orleans Military and Maritime Academy	<5%	<5%	<5%
RSD-Crescent City Schools	<5%	<5%	<5%
RSD-Community Leaders Advocating Student Success	<5%	<5%	>95%
RSD-Lagniappe Academies of New Orleans	<5%	<5%	<5%
RSD-Spirit of Excellence Academy	<5%	>95%	<5%
RSD-Morris Jeff Community School	11.1%	11.1%	33.3%
RSD-ReNEW-Reinventing Education, Inc.	<5%	≥40%	≥50%
RSD-Shreveport Charter School, Inc.	<5%	<5%	<5%
RSD-Crestworth Learning Academy, Inc.	<5%	<5%	<5%
RSD-Arise Academy	<5%	>95%	<5%
RSD-Success Preparatory Academy	<5%	<5%	66.7%
RSD-Benjamin E. Mays Preparatory School	<5%	≥50%	≥50%
RSD-Pride College Preparatory Academy	<5%	<5%	<5%
RSD-ADVANCE Baton Rouge	<5%	<5%	>95%
RSD-Advocacy for the Arts & Tech in N.O., Inc.	<5%	<5%	>95%
RSD-Intercultural Charter School Board, Inc.	<5%	<5%	<5%
RSD-Akili Academy of New Orleans	<5%	≥60%	≥40%
RSD-New Orleans Charter Science & Math Academy	<5%	<5%	<5%
RSD-Sojourner Truth Academy, Inc.	<5%	<5%	<5%
RSD-Miller-McCoy Academy for Math and Business	<5%	<5%	<5%
RSD-New Orleans College Preparatory Academies	<5%	25.0%	50.0%
RSD-NOLA 180	<5%	≥20%	≥80%
RSD-Broadmoor Charter School Board	<5%	<5%	>95%
RSD-Pelican Educational Foundation	<5%	<5%	<5%
RSD-Dryades YMCA	<5%	<5%	<5%
RSD-Friends of King	≥20%	≥20%	≥50%
RSD-New Orleans Charter Schools Foundation	<5%	<5%	<5%
RSD-Choice Foundation	<5%	16.7%	50.0%
RSD-Treme Charter Schools Association	<5%	<5%	50.0%
RSD-Algiers Charter Schools Association (ACSA)	20.0%	14.3%	60.0%
Recovery School District-LDE	8.8%	39.6%	30.0%
RSD-Institute for Academic Excellence	<5%	<5%	<5%
RSD-Knowledge is Power Program (KIPP) N.O.	16.7%	38.9%	33.3%
RSD-FirstLine Schools, Inc.	<5%	<5%	33.3%
TOTAL	<5%	44.2%	42.1%

Table 8
Percent of Students
by Disability Categories Ages 6 - 21

School System	Autism	Deaf-Blindness	Developmental Delay	Emotional Disturbance	Hearing Impairment
Acadia Parish	<5%	<5%	<5%	<5%	<5%
Allen Parish	<5%	<5%	8.6%	<5%	<5%
Ascension Parish	<5%	<5%	8.2%	<5%	<5%
Assumption Parish	<5%	<5%	7.8%	<5%	<5%
Avoyelles Parish	5.6%	<5%	9.1%	<5%	<5%
Beauregard Parish	7.2%	<5%	18.2%	<5%	<5%
Bienville Parish	<5%	<5%	7.5%	<5%	<5%
Bossier Parish	5.3%	<5%	11.5%	<5%	<5%
Caddo Parish	6.2%	<5%	18.6%	<5%	<5%
Calcasieu Parish	<5%	<5%	10.3%	<5%	<5%
Caldwell Parish	<5%	<5%	11.5%	<5%	<5%
Cameron Parish	<5%	<5%	10.0%	<5%	<5%
Catahoula Parish	<5%	<5%	12.7%	<5%	<5%
Claiborne Parish	<5%	<5%	11.6%	<5%	<5%
Concordia Parish	<5%	<5%	9.5%	<5%	<5%
DeSoto Parish	<5%	<5%	5.6%	<5%	<5%
East Baton Rouge Parish	5.1%	<5%	7.1%	<5%	<5%
East Carroll Parish	<5%	<5%	6.3%	<5%	<5%
East Feliciana Parish	<5%	<5%	7.7%	<5%	<5%
Evangeline Parish	<5%	<5%	8.7%	<5%	<5%
Franklin Parish	<5%	<5%	5.3%	<5%	<5%
Grant Parish	<5%	<5%	13.7%	<5%	<5%
Iberia Parish	9.4%	<5%	<5%	<5%	<5%
Iberville Parish	8.6%	<5%	12.9%	<5%	<5%
Jackson Parish	6.0%	<5%	10.8%	<5%	<5%
Jefferson Parish	9.1%	<5%	<5%	<5%	<5%
Jefferson Davis Parish	<5%	<5%	9.4%	<5%	<5%
Lafayette Parish	6.4%	<5%	<5%	<5%	<5%
Lafourche Parish	8.4%	<5%	<5%	<5%	<5%
LaSalle Parish	<5%	<5%	8.6%	<5%	<5%
Lincoln Parish	<5%	<5%	9.5%	<5%	<5%
Livingston Parish	5.1%	<5%	8.6%	<5%	<5%
Madison Parish	<5%	<5%	11.8%	6.2%	<5%
Morehouse Parish	<5%	<5%	17.9%	<5%	<5%
Natchitoches Parish	6.5%	<5%	10.4%	<5%	<5%
Orleans Parish	12.4%	<5%	<5%	<5%	<5%
Ouachita Parish	5.2%	<5%	6.8%	<5%	<5%
Plaquemines Parish	<5%	<5%	6.5%	<5%	<5%
Pointe Coupee Parish	<5%	<5%	8.8%	<5%	<5%
Rapides Parish	5.5%	<5%	10.1%	<5%	<5%
Red River Parish	7.2%	<5%	7.2%	7.2%	<5%
Richland Parish	<5%	<5%	10.1%	<5%	<5%
Sabine Parish	<5%	<5%	11.5%	<5%	<5%
St. Bernard Parish	<5%	<5%	<5%	8.6%	<5%
St. Charles Parish	5.1%	<5%	11.3%	10.5%	<5%
St. Helena Parish	<5%	<5%	13.5%	<5%	<5%
St. James Parish	<5%	<5%	11.6%	<5%	<5%
St. John the Baptist Parish	5.0%	<5%	8.5%	5.3%	<5%
St. Landry Parish	5.3%	<5%	9.7%	<5%	<5%
St. Martin Parish	<5%	<5%	6.8%	<5%	<5%
St. Mary Parish	<5%	<5%	<5%	<5%	<5%
St. Tammany Parish	<5%	<5%	9.0%	<5%	<5%
Tangipahoa Parish	5.3%	<5%	5.1%	<5%	<5%
Tensas Parish	<5%	<5%	9.4%	<5%	<5%
Terrebonne Parish	<5%	<5%	9.7%	<5%	<5%
Union Parish	<5%	<5%	8.1%	<5%	<5%
Vermilion Parish	<5%	<5%	8.7%	<5%	<5%
Vernon Parish	<5%	<5%	6.8%	<5%	<5%
Washington Parish	<5%	<5%	6.5%	<5%	<5%
Webster Parish	<5%	<5%	9.9%	<5%	<5%
West Baton Rouge Parish	5.9%	<5%	10.8%	<5%	<5%

Table 8
Percent of Students
by Disability Categories Ages 6 - 21

School System	Intellectual Disability	Multiple Disabilities	Orthopedic Impairment	Other Health Impairment
Acadia Parish	13.7%	<5%	<5%	20.2%
Allen Parish	12.3%	<5%	<5%	8.6%
Ascension Parish	6.9%	<5%	<5%	7.6%
Assumption Parish	6.4%	<5%	<5%	20.9%
Avoyelles Parish	28.0%	<5%	<5%	9.9%
Beauregard Parish	7.9%	<5%	<5%	11.4%
Bienville Parish	15.0%	<5%	<5%	5.6%
Bossier Parish	12.2%	<5%	<5%	16.4%
Caddo Parish	17.8%	<5%	<5%	5.6%
Calcasieu Parish	9.5%	<5%	<5%	13.5%
Caldwell Parish	8.1%	<5%	<5%	15.3%
Cameron Parish	6.9%	<5%	<5%	12.3%
Catahoula Parish	20.7%	<5%	<5%	<5%
Claiborne Parish	12.3%	<5%	<5%	9.9%
Concordia Parish	11.5%	<5%	<5%	10.7%
DeSoto Parish	13.5%	<5%	<5%	10.1%
East Baton Rouge Parish	8.9%	<5%	<5%	11.5%
East Carroll Parish	31.3%	<5%	<5%	<5%
East Feliciana Parish	7.3%	<5%	<5%	12.0%
Evangeline Parish	20.9%	<5%	<5%	12.3%
Franklin Parish	14.3%	<5%	<5%	12.3%
Grant Parish	7.4%	<5%	<5%	13.1%
Iberia Parish	9.3%	<5%	<5%	14.9%
Iberville Parish	14.0%	<5%	<5%	13.4%
Jackson Parish	15.1%	<5%	<5%	<5%
Jefferson Parish	12.3%	<5%	<5%	18.2%
Jefferson Davis Parish	14.3%	<5%	<5%	11.9%
Lafayette Parish	13.6%	<5%	<5%	18.3%
Lafourche Parish	13.5%	6.4%	<5%	11.9%
LaSalle Parish	11.3%	<5%	<5%	9.7%
Lincoln Parish	11.1%	<5%	<5%	10.0%
Livingston Parish	5.2%	<5%	<5%	14.4%
Madison Parish	27.7%	<5%	<5%	6.7%
Morehouse Parish	14.8%	<5%	<5%	<5%
Natchitoches Parish	10.5%	<5%	<5%	9.7%
Orleans Parish	8.9%	<5%	<5%	12.5%
Ouachita Parish	8.2%	<5%	<5%	13.9%
Plaquemines Parish	5.7%	<5%	<5%	11.9%
Pointe Coupee Parish	12.5%	<5%	<5%	12.5%
Rapides Parish	11.3%	<5%	<5%	17.7%
Red River Parish	19.8%	<5%	<5%	<5%
Richland Parish	14.0%	<5%	<5%	9.2%
Sabine Parish	10.0%	<5%	<5%	8.8%
St. Bernard Parish	11.8%	<5%	<5%	8.1%
St. Charles Parish	8.9%	<5%	<5%	12.7%
St. Helena Parish	<5%	<5%	<5%	7.3%
St. James Parish	8.6%	<5%	<5%	12.7%
St. John the Baptist Parish	10.7%	<5%	<5%	13.3%
St. Landry Parish	14.9%	<5%	<5%	18.2%
St. Martin Parish	11.8%	<5%	<5%	11.8%
St. Mary Parish	11.6%	<5%	<5%	9.8%
St. Tammany Parish	<5%	<5%	<5%	21.5%
Tangipahoa Parish	8.8%	<5%	<5%	19.2%
Tensas Parish	21.9%	<5%	<5%	<5%
Terrebonne Parish	8.6%	<5%	<5%	<5%
Union Parish	10.8%	<5%	<5%	6.9%
Vermilion Parish	7.2%	<5%	<5%	19.5%
Vernon Parish	5.6%	<5%	<5%	16.8%
Washington Parish	6.8%	<5%	<5%	16.2%
Webster Parish	20.7%	<5%	<5%	11.3%
West Baton Rouge Parish	10.5%	<5%	<5%	9.8%

Table 8
Percent of Students
by Disability Categories Ages 6 - 21

School System	Specific Learning Disability	Speech/ Language Impairment	Traumatic Brain Injury	Visual Impairment
Acadia Parish	29.9%	19.8%	<5%	<5%
Allen Parish	35.0%	29.1%	<5%	<5%
Ascension Parish	29.7%	36.0%	<5%	<5%
Assumption Parish	21.2%	30.3%	<5%	<5%
Avoyelles Parish	15.5%	22.4%	<5%	<5%
Beauregard Parish	44.3%	5.1%	<5%	<5%
Bienville Parish	33.1%	25.0%	<5%	<5%
Bossier Parish	28.9%	17.4%	<5%	<5%
Caddo Parish	33.0%	8.8%	<5%	<5%
Calcasieu Parish	41.8%	14.8%	<5%	<5%
Caldwell Parish	52.8%	6.8%	<5%	<5%
Cameron Parish	34.6%	25.4%	<5%	<5%
Catahoula Parish	32.0%	25.3%	<5%	<5%
Claiborne Parish	43.3%	14.7%	<5%	<5%
Concordia Parish	44.4%	19.8%	<5%	<5%
DeSoto Parish	38.6%	21.4%	<5%	<5%
East Baton Rouge Parish	32.8%	27.5%	<5%	<5%
East Carroll Parish	33.9%	17.0%	<5%	<5%
East Feliciana Parish	29.9%	35.9%	<5%	<5%
Evangeline Parish	39.9%	10.0%	<5%	<5%
Franklin Parish	49.7%	11.1%	<5%	<5%
Grant Parish	44.4%	14.8%	<5%	<5%
Iberia Parish	27.6%	28.5%	<5%	<5%
Iberville Parish	24.2%	19.4%	<5%	<5%
Jackson Parish	48.8%	10.8%	<5%	<5%
Jefferson Parish	25.1%	24.3%	<5%	<5%
Jefferson Davis Parish	39.0%	15.7%	<5%	<5%
Lafayette Parish	21.1%	26.9%	<5%	<5%
Lafourche Parish	31.9%	20.6%	<5%	<5%
LaSalle Parish	43.5%	17.7%	<5%	<5%
Lincoln Parish	42.8%	13.0%	<5%	<5%
Livingston Parish	35.3%	24.4%	<5%	<5%
Madison Parish	35.9%	7.7%	<5%	<5%
Morehouse Parish	40.5%	13.2%	<5%	<5%
Natchitoches Parish	42.1%	15.5%	<5%	<5%
Orleans Parish	19.7%	36.2%	<5%	<5%
Ouachita Parish	41.6%	18.2%	<5%	<5%
Plaquemines Parish	42.9%	16.0%	<5%	<5%
Pointe Coupee Parish	30.1%	27.7%	<5%	<5%
Rapides Parish	36.2%	13.7%	<5%	<5%
Red River Parish	34.2%	13.5%	<5%	<5%
Richland Parish	45.0%	12.0%	<5%	<5%
Sabine Parish	51.6%	10.5%	<5%	<5%
St. Bernard Parish	36.1%	23.5%	<5%	<5%
St. Charles Parish	28.7%	15.9%	<5%	<5%
St. Helena Parish	31.3%	33.3%	<5%	<5%
St. James Parish	32.2%	27.3%	<5%	<5%
St. John the Baptist Parish	35.4%	16.9%	<5%	<5%
St. Landry Parish	33.4%	12.1%	<5%	<5%
St. Martin Parish	31.3%	28.0%	<5%	<5%
St. Mary Parish	42.1%	20.8%	<5%	<5%
St. Tammany Parish	30.6%	22.0%	<5%	<5%
Tangipahoa Parish	35.2%	18.4%	<5%	<5%
Tensas Parish	34.4%	22.9%	<5%	<5%
Terrebonne Parish	40.8%	22.7%	<5%	<5%
Union Parish	43.7%	22.0%	<5%	<5%
Vermilion Parish	34.2%	21.4%	<5%	<5%
Vernon Parish	39.6%	21.8%	<5%	<5%
Washington Parish	41.3%	20.0%	<5%	<5%
Webster Parish	39.6%	7.3%	<5%	<5%
West Baton Rouge Parish	33.2%	20.6%	<5%	<5%

Table 8
Percent of Students
by Disability Categories Ages 6 - 21

School System	Autism	Deaf-Blindness	Developmental Delay	Emotional Disturbance	Hearing Impairment
West Carroll Parish	<5%	<5%	8.2%	<5%	<5%
West Feliciana Parish	<5%	<5%	5.5%	<5%	<5%
Winn Parish	<5%	<5%	14.0%	<5%	<5%
City of Monroe School District	<5%	<5%	13.7%	<5%	<5%
City of Bogalusa School District	<5%	<5%	8.5%	<5%	<5%
Zachary Community School District	6.8%	<5%	7.1%	<5%	<5%
City of Baker School District	<5%	<5%	5.7%	<5%	<5%
Central Community School District	6.6%	<5%	9.6%	<5%	<5%
Special School District	6.4%	<5%	<5%	28.9%	<5%
RSD-New Beginnings Schools Foundation	<5%	<5%	<5%	<5%	<5%
LA Schools for the Deaf and the Visually Impaired	<5%	<5%	<5%	<5%	62.9%
Louisiana Special Education Center	<5%	<5%	<5%	<5%	<5%
New Vision Learning Academy	<5%	<5%	<5%	<5%	<5%
V. B. Glencoe Charter School	<5%	<5%	<5%	<5%	<5%
International School of Louisiana	<5%	<5%	<5%	<5%	<5%
Avoyelles Public Charter School	<5%	<5%	<5%	<5%	≥5%
New Orleans Center for Creative Arts	<5%	<5%	<5%	<5%	<5%
Delhi Charter School	6.5%	<5%	<5%	<5%	<5%
Belle Chasse Academy, Inc.	10.8%	<5%	<5%	<5%	<5%
Milestone SABIS Academy of New Orleans	<5%	<5%	<5%	<5%	<5%
The MAX Charter School	<5%	<5%	<5%	<5%	≥5%
D'Arbonne Woods Charter School	<5%	<5%	<5%	<5%	<5%
Community School for Apprenticeship Learning, Inc.	9.6%	<5%	12.0%	7.2%	<5%
Voices for International Business & Education	<5%	<5%	<5%	<5%	<5%
Louisiana Connections Academy	9.7%	<5%	6.5%	12.9%	<5%
Lake Charles Charter Academy Foundation, Inc.	<5%	<5%	16.7%	5.0%	<5%
Lycee Francais de la Nouvelle-Orleans	<5%	<5%	<5%	<5%	<5%
New Orleans Military and Maritime Academy	<5%	<5%	<5%	≥10%	<5%
RSD-Crescent City Schools	<5%	<5%	<5%	6.3%	<5%
RSD-Community Leaders Advocating Student Success	6.7%	<5%	<5%	6.7%	<5%
RSD-Lagniappe Academies of New Orleans	<5%	<5%	<5%	<5%	<5%
RSD-Spirit of Excellence Academy	<5%	<5%	5.1%	<5%	<5%
RSD-Morris Jeff Community School	≥20%	<5%	≥10%	<5%	≥5%
RSD-ReNEW-Reinventing Education, Inc.	<5%	<5%	<5%	12.9%	<5%
RSD-Shreveport Charter School, Inc.	<5%	<5%	<5%	<5%	<5%
RSD-Crestworth Learning Academy, Inc.	<5%	<5%	<5%	<5%	<5%
RSD-Arise Academy	<5%	<5%	5.7%	<5%	<5%
RSD-Success Preparatory Academy	6.1%	<5%	<5%	<5%	<5%
RSD-Benjamin E. Mays Preparatory School	<5%	<5%	<5%	<5%	<5%
RSD-Pride College Preparatory Academy	<5%	<5%	<5%	8.8%	<5%
RSD-ADVANCE Baton Rouge	<5%	<5%	<5%	<5%	<5%
RSD-Advocacy for the Arts & Tech in N.O., Inc.	≥10%	<5%	<5%	≥5%	<5%
RSD-Intercultural Charter School Board, Inc.	5.6%	<5%	5.6%	<5%	<5%
RSD-Akili Academy of New Orleans	<5%	<5%	<5%	7.4%	<5%
RSD-New Orleans Charter Science & Math Academy	<5%	<5%	<5%	13.3%	<5%
RSD-Sojourner Truth Academy, Inc.	<5%	<5%	<5%	<5%	<5%
RSD-Miller-McCoy Academy for Math and Business	<5%	<5%	<5%	7.5%	<5%
RSD-New Orleans College Preparatory Academies	<5%	<5%	<5%	8.7%	<5%
RSD-NOLA 180	<5%	<5%	<5%	11.3%	<5%
RSD-Broadmoor Charter School Board	<5%	<5%	<5%	<5%	<5%
RSD-Pelican Educational Foundation	<5%	<5%	<5%	<5%	<5%
RSD-Dryades YMCA	<5%	<5%	<5%	5.8%	<5%
RSD-Friends of King	<5%	<5%	<5%	<5%	<5%
RSD-New Orleans Charter Schools Foundation	12.5%	<5%	<5%	8.3%	<5%
RSD-Choice Foundation	<5%	<5%	<5%	<5%	<5%
RSD-Treme Charter Schools Association	<5%	<5%	<5%	≥10%	<5%
RSD-Algiers Charter Schools Association (ACSA)	5.8%	<5%	<5%	7.3%	<5%
Recovery School District-LDE	5.7%	<5%	<5%	7.2%	<5%
RSD-Institute for Academic Excellence	<5%	<5%	<5%	<5%	<5%
RSD-Knowledge is Power Program (KIPP) N.O.	<5%	<5%	<5%	9.3%	<5%
RSD-FirstLine Schools, Inc.	<5%	<5%	<5%	6.8%	<5%
TOTAL	5.0%	<5%	7.9%	<5%	<5%

Table 8
Percent of Students
by Disability Categories Ages 6 - 21

School System	Intellectual Disability	Multiple Disabilities	Orthopedic Impairment	Other Health Impairment
West Carroll Parish	11.5%	<5%	<5%	13.1%
West Feliciana Parish	13.9%	<5%	<5%	16.9%
Winn Parish	20.5%	<5%	<5%	<5%
City of Monroe School District	14.4%	<5%	<5%	8.5%
City of Bogalusa School District	9.3%	<5%	<5%	12.1%
Zachary Community School District	8.4%	<5%	<5%	8.2%
City of Baker School District	13.5%	<5%	<5%	11.9%
Central Community School District	7.5%	<5%	<5%	16.2%
Special School District	17.1%	<5%	<5%	15.4%
RSD-New Beginnings Schools Foundation	14.2%	<5%	<5%	15.1%
LA Schools for the Deaf and the Visually Impaired	<5%	13.7%	<5%	<5%
Louisiana Special Education Center	48.6%	28.6%	17.1%	<5%
New Vision Learning Academy	≥20%	<5%	<5%	<5%
V. B. Glencoe Charter School	<5%	<5%	<5%	<5%
International School of Louisiana	<5%	<5%	<5%	<5%
Avoyelles Public Charter School	≥5%	<5%	<5%	≥10%
New Orleans Center for Creative Arts	<5%	<5%	<5%	<5%
Delhi Charter School	12.9%	<5%	<5%	29.0%
Belle Chasse Academy, Inc.	<5%	<5%	<5%	20.0%
Milestone SABIS Academy of New Orleans	<5%	<5%	<5%	≥20%
The MAX Charter School	≥5%	<5%	<5%	≥20%
D'Arbonne Woods Charter School	5.6%	<5%	<5%	<5%
Community School for Apprenticeship Learning, Inc.	<5%	<5%	<5%	16.9%
Voices for International Business & Education	<5%	<5%	<5%	≥30%
Louisiana Connections Academy	6.5%	<5%	<5%	19.4%
Lake Charles Charter Academy Foundation, Inc.	<5%	<5%	<5%	11.7%
Lycee Francais de la Nouvelle-Orleans	<5%	<5%	<5%	<5%
New Orleans Military and Maritime Academy	≥20%	<5%	<5%	≥10%
RSD-Crescent City Schools	12.5%	<5%	<5%	12.5%
RSD-Community Leaders Advocating Student Success	6.7%	<5%	11.1%	20.0%
RSD-Lagniappe Academies of New Orleans	<5%	<5%	<5%	≥20%
RSD-Spirit of Excellence Academy	15.4%	5.1%	<5%	12.8%
RSD-Morris Jeff Community School	≥10%	<5%	<5%	≥10%
RSD-ReNEW-Reinventing Education, Inc.	14.7%	<5%	<5%	16.8%
RSD-Shreveport Charter School, Inc.	24.0%	<5%	<5%	8.0%
RSD-Crestworth Learning Academy, Inc.	18.6%	<5%	<5%	9.3%
RSD-Arise Academy	5.7%	<5%	<5%	14.3%
RSD-Success Preparatory Academy	12.1%	<5%	<5%	9.1%
RSD-Benjamin E. Mays Preparatory School	<5%	<5%	<5%	9.5%
RSD-Pride College Preparatory Academy	<5%	<5%	<5%	11.8%
RSD-ADVANCE Baton Rouge	17.5%	<5%	<5%	10.2%
RSD-Advocacy for the Arts & Tech in N.O., Inc.	≥5%	<5%	<5%	≥20%
RSD-Intercultural Charter School Board, Inc.	11.1%	<5%	<5%	13.9%
RSD-Akili Academy of New Orleans	<5%	<5%	<5%	18.5%
RSD-New Orleans Charter Science & Math Academy	20.0%	<5%	<5%	11.1%
RSD-Sojourner Truth Academy, Inc.	7.7%	<5%	<5%	15.4%
RSD-Miller-McCoy Academy for Math and Business	6.0%	<5%	<5%	14.9%
RSD-New Orleans College Preparatory Academies	20.7%	<5%	<5%	14.1%
RSD-NOLA 180	11.3%	<5%	<5%	12.7%
RSD-Broadmoor Charter School Board	9.9%	<5%	<5%	16.9%
RSD-Pelican Educational Foundation	8.1%	<5%	<5%	14.5%
RSD-Dryades YMCA	5.8%	<5%	<5%	28.8%
RSD-Friends of King	9.8%	<5%	<5%	<5%
RSD-New Orleans Charter Schools Foundation	8.3%	<5%	<5%	20.8%
RSD-Choice Foundation	6.2%	<5%	<5%	18.6%
RSD-Treme Charter Schools Association	≥10%	<5%	<5%	≥10%
RSD-Algiers Charter Schools Association (ACSA)	22.3%	<5%	<5%	12.5%
Recovery School District-LDE	18.1%	<5%	<5%	14.0%
RSD-Institute for Academic Excellence	<5%	<5%	<5%	14.3%
RSD-Knowledge is Power Program (KIPP) N.O.	9.3%	<5%	<5%	11.7%
RSD-FirstLine Schools, Inc.	7.8%	<5%	<5%	14.6%
TOTAL	10.9%	<5%	<5%	13.6%

Table 8
Percent of Students
by Disability Categories Ages 6 - 21

School System	Specific Learning Disability	Speech/ Language Impairment	Traumatic Brain Injury	Visual Impairment
West Carroll Parish	24.0%	39.3%	<5%	<5%
West Feliciana Parish	24.4%	28.4%	<5%	<5%
Winn Parish	41.6%	13.7%	<5%	<5%
City of Monroe School District	41.3%	12.7%	<5%	<5%
City of Bogalusa School District	53.3%	10.1%	<5%	<5%
Zachary Community School District	32.1%	30.2%	<5%	<5%
City of Baker School District	38.3%	20.2%	<5%	<5%
Central Community School District	37.7%	9.2%	<5%	<5%
Special School District	30.4%	<5%	<5%	<5%
RSD-New Beginnings Schools Foundation	35.8%	25.5%	<5%	<5%
LA Schools for the Deaf and the Visually Impaired	<5%	<5%	<5%	22.3%
Louisiana Special Education Center	<5%	<5%	<5%	<5%
New Vision Learning Academy	<5%	≥70%	<5%	<5%
V. B. Glencoe Charter School	44.4%	51.9%	<5%	<5%
International School of Louisiana	<5%	>95%	<5%	<5%
Avoyelles Public Charter School	≥20%	≥50%	<5%	<5%
New Orleans Center for Creative Arts	<5%	<5%	<5%	<5%
Delhi Charter School	29.0%	19.4%	<5%	<5%
Belle Chasse Academy, Inc.	29.2%	30.8%	<5%	<5%
Milestone SABIS Academy of New Orleans	≥20%	≥50%	<5%	<5%
The MAX Charter School	≥40%	≥20%	<5%	<5%
D'Arbonne Woods Charter School	27.8%	58.3%	<5%	<5%
Community School for Apprenticeship Learning, Inc.	22.9%	25.3%	<5%	<5%
Voices for International Business & Education	≥30%	≥5%	≥5%	≥10%
Louisiana Connections Academy	22.6%	16.1%	<5%	<5%
Lake Charles Charter Academy Foundation, Inc.	35.0%	23.3%	<5%	<5%
Lycee Francais de la Nouvelle-Orleans	<5%	<5%	<5%	<5%
New Orleans Military and Maritime Academy	≥10%	≥20%	<5%	<5%
RSD-Crescent City Schools	22.9%	35.4%	<5%	<5%
RSD-Community Leaders Advocating Student Success	15.6%	26.7%	<5%	<5%
RSD-Lagniappe Academies of New Orleans	≥50%	≥20%	<5%	<5%
RSD-Spirit of Excellence Academy	28.2%	25.6%	<5%	<5%
RSD-Morris Jeff Community School	<5%	≥20%	≥5%	<5%
RSD-ReNEW-Reinventing Education, Inc.	20.3%	22.4%	<5%	<5%
RSD-Shreveport Charter School, Inc.	58.0%	8.0%	<5%	<5%
RSD-Crestworth Learning Academy, Inc.	51.2%	18.6%	<5%	<5%
RSD-Arise Academy	34.3%	37.1%	<5%	<5%
RSD-Success Preparatory Academy	42.4%	24.2%	<5%	<5%
RSD-Benjamin E. Mays Preparatory School	9.5%	71.4%	<5%	<5%
RSD-Pride College Preparatory Academy	26.5%	47.1%	<5%	<5%
RSD-ADVANCE Baton Rouge	39.3%	24.3%	<5%	<5%
RSD-Advocacy for the Arts & Tech in N.O., Inc.	≥5%	≥20%	<5%	<5%
RSD-Intercultural Charter School Board, Inc.	30.6%	30.6%	<5%	<5%
RSD-Akili Academy of New Orleans	40.7%	29.6%	<5%	<5%
RSD-New Orleans Charter Science & Math Academy	48.9%	<5%	<5%	<5%
RSD-Sojourner Truth Academy, Inc.	57.7%	<5%	<5%	<5%
RSD-Miller-McCoy Academy for Math and Business	52.2%	14.9%	<5%	<5%
RSD-New Orleans College Preparatory Academies	29.3%	20.7%	<5%	<5%
RSD-NOLA 180	39.4%	14.1%	<5%	<5%
RSD-Broadmoor Charter School Board	33.8%	26.8%	<5%	<5%
RSD-Pelican Educational Foundation	38.7%	33.9%	<5%	<5%
RSD-Dryades YMCA	28.8%	23.1%	<5%	<5%
RSD-Friends of King	51.2%	34.1%	<5%	<5%
RSD-New Orleans Charter Schools Foundation	20.8%	20.8%	<5%	<5%
RSD-Choice Foundation	37.2%	24.0%	<5%	<5%
RSD-Treme Charter Schools Association	≥30%	≥20%	<5%	<5%
RSD-Algiers Charter Schools Association (ACSA)	26.9%	18.3%	<5%	<5%
Recovery School District-LDE	26.4%	18.9%	<5%	<5%
RSD-Institute for Academic Excellence	47.6%	26.2%	<5%	<5%
RSD-Knowledge is Power Program (KIPP) N.O.	41.6%	19.5%	<5%	<5%
RSD-FirstLine Schools, Inc.	38.6%	23.7%	<5%	<5%
TOTAL	34.1%	20.1%	<5%	<5%

**Table 9
Breakout of Speech or Language Impairment Category**

School System	Articulation	Fluency	Language	Voice
Acadia Parish	66.7%	≥5%	26.1%	<5%
Allen Parish	76.0%	≥5%	15.6%	<5%
Ascension Parish	56.7%	≥5%	37.9%	<5%
Assumption Parish	50.6%	≥5%	40.9%	<5%
Avoyelles Parish	54.8%	≥10%	34.9%	<5%
Beauregard Parish	78.6%	≥5%	14.3%	<5%
Bienville Parish	60.6%	<5%	34.8%	<5%
Bossier Parish	61.7%	≥5%	31.3%	<5%
Caddo Parish	78.4%	≥5%	16.0%	<5%
Calcasieu Parish	79.1%	≥5%	13.5%	<5%
Caldwell Parish	83.3%	≥5%	10.0%	<5%
Cameron Parish	86.5%	<5%	11.5%	<5%
Catahoula Parish	63.2%	<5%	35.1%	<5%
Claiborne Parish	75.0%	<5%	21.2%	<5%
Concordia Parish	79.3%	<5%	17.2%	<5%
DeSoto Parish	83.1%	≥5%	10.5%	<5%
East Baton Rouge Parish	46.2%	≥5%	43.9%	<5%
East Carroll Parish	66.7%	≥10%	22.2%	<5%
East Feliciana Parish	46.3%	≥5%	43.8%	<5%
Evangeline Parish	65.7%	≥5%	25.3%	<5%
Franklin Parish	50.7%	<5%	47.9%	<5%
Grant Parish	67.6%	≥5%	25.7%	<5%
Iberia Parish	53.0%	≥10%	34.2%	<5%
Iberville Parish	47.5%	≥5%	40.6%	<5%
Jackson Parish	66.0%	≥5%	27.7%	<5%
Jefferson Parish	59.2%	≥10%	28.2%	<5%
Jefferson Davis Parish	78.8%	≥10%	7.6%	<5%
Lafayette Parish	46.9%	≥5%	45.4%	<5%
Lafourche Parish	54.8%	<5%	39.1%	<5%
LaSalle Parish	72.9%	≥5%	20.8%	<5%
Lincoln Parish	62.8%	≥10%	25.6%	<5%
Livingston Parish	64.6%	≥5%	28.1%	<5%
Madison Parish	55.6%	≥20%	22.2%	<5%
Morehouse Parish	68.8%	≥5%	21.5%	<5%
Natchitoches Parish	59.1%	<5%	35.8%	<5%
Orleans Parish	56.7%	≥10%	27.0%	<5%
Ouachita Parish	66.9%	<5%	27.9%	<5%
Plaquemines Parish	63.0%	<5%	33.1%	<5%
Pointe Coupee Parish	67.3%	≥5%	26.4%	<5%
Rapides Parish	85.0%	<5%	10.2%	<5%
Red River Parish	65.2%	<5%	30.4%	<5%
Richland Parish	70.1%	≥5%	22.4%	<5%
Sabine Parish	90.9%	<5%	7.3%	<5%
St. Bernard Parish	57.5%	<5%	38.5%	<5%
St. Charles Parish	72.4%	≥5%	19.5%	<5%
St. Helena Parish	48.6%	≥10%	34.3%	<5%
St. James Parish	51.3%	≥10%	35.2%	<5%
St. John the Baptist Parish	52.8%	≥10%	36.4%	<5%
St. Landry Parish	54.4%	≥5%	39.9%	<5%
St. Martin Parish	65.2%	≥10%	20.9%	<5%
St. Mary Parish	56.7%	≥10%	31.1%	<5%
St. Tammany Parish	70.3%	≥5%	22.4%	<5%
Tangipahoa Parish	55.4%	≥5%	36.5%	<5%
Tensas Parish	74.1%	≥5%	18.5%	<5%
Terrebonne Parish	76.4%	≥5%	14.3%	<5%
Union Parish	61.7%	<5%	37.2%	<5%
Vermilion Parish	69.6%	<5%	24.7%	<5%
Vernon Parish	62.5%	<5%	34.5%	<5%
Washington Parish	62.9%	<5%	32.3%	<5%
Webster Parish	74.0%	<5%	21.9%	<5%
West Baton Rouge Parish	54.6%	≥5%	38.1%	<5%

**Table 9
Breakout of Speech or Language Impairment Category**

School System	Articulation	Fluency	Language	Voice
West Carroll Parish	88.8%	<5%	9.3%	<5%
West Feliciana Parish	61.5%	≥10%	27.5%	<5%
Winn Parish	75.0%	<5%	21.2%	<5%
City of Monroe School District	51.0%	≥10%	34.3%	<5%
City of Bogalusa School District	76.9%	<5%	20.0%	<5%
Zachary Community School District	53.0%	≥5%	35.4%	<5%
City of Baker School District	41.1%	≥10%	48.2%	<5%
Central Community School District	51.7%	≥5%	41.4%	<5%
Special School District	<5%	<5%	>95%	<5%
RSD-New Beginnings Schools Foundation	46.2%	≥5%	48.7%	<5%
LA Schools for the Deaf and the Visually Impaired	<5%	<5%	<5%	<5%
Louisiana Special Education Center	<5%	<5%	<5%	<5%
New Vision Learning Academy	≥60%	≥30%	<5%	<5%
V. B. Glencoe Charter School	≥50%	<5%	≥40%	<5%
International School of Louisiana	74.3%	<5%	22.9%	<5%
Avoyelles Public Charter School	>95%	<5%	<5%	<5%
New Orleans Center for Creative Arts	<5%	<5%	<5%	<5%
Delhi Charter School	≥70%	<5%	≥20%	<5%
Belle Chasse Academy, Inc.	55.6%	≥10%	29.6%	<5%
Milestone SABIS Academy of New Orleans	33.3%	44.4%	≥20%	<5%
The MAX Charter School	≥50%	<5%	≥50%	<5%
D'Arbonne Woods Charter School	≥50%	<5%	≥40%	<5%
Community School for Apprenticeship Learning, Inc.	52.0%	≥10%	36.0%	<5%
Voices for International Business & Education	<5%	<5%	>95%	<5%
Louisiana Connections Academy	≥80%	<5%	≥20%	<5%
Lake Charles Charter Academy Foundation, Inc.	80.0%	≥10%	10.0%	<5%
Lycee Francais de la Nouvelle-Orleans	≥80%	<5%	≥10%	<5%
New Orleans Military and Maritime Academy	≥50%	≥50%	<5%	<5%
RSD-Crescent City Schools	50.0%	<5%	41.7%	<5%
RSD-Community Leaders Advocating Student Success	≥70%	<5%	≥20%	<5%
RSD-Lagniappe Academies of New Orleans	≥50%	<5%	≥50%	<5%
RSD-Spirit of Excellence Academy	54.5%	≥5%	36.4%	<5%
RSD-Morris Jeff Community School	≥60%	<5%	≥30%	<5%
RSD-ReNEW-Reinventing Education, Inc.	57.5%	≥5%	35.6%	<5%
RSD-Shreveport Charter School, Inc.	≥70%	<5%	≥20%	<5%
RSD-Crestworth Learning Academy, Inc.	22.2%	≥10%	66.7%	<5%
RSD-Arise Academy	≥60%	<5%	≥30%	<5%
RSD-Success Preparatory Academy	57.1%	≥5%	35.7%	<5%
RSD-Benjamin E. Mays Preparatory School	55.0%	≥10%	30.0%	<5%
RSD-Pride College Preparatory Academy	42.9%	<5%	52.4%	<5%
RSD-ADVANCE Baton Rouge	45.5%	≥5%	47.0%	<5%
RSD-Advocacy for the Arts & Tech in N.O., Inc.	66.7%	≥10%	22.2%	<5%
RSD-Intercultural Charter School Board, Inc.	≥50%	<5%	≥40%	<5%
RSD-Akili Academy of New Orleans	61.5%	≥20%	15.4%	<5%
RSD-New Orleans Charter Science & Math Academy	≥60%	≥30%	<5%	<5%
RSD-Sojourner Truth Academy, Inc.	≥50%	<5%	≥50%	<5%
RSD-Miller-McCoy Academy for Math and Business	41.7%	≥10%	41.7%	<5%
RSD-New Orleans College Preparatory Academies	46.4%	≥20%	25.0%	<5%
RSD-NOLA 180	54.5%	≥10%	31.8%	<5%
RSD-Broadmoor Charter School Board	45.8%	≥10%	37.5%	<5%
RSD-Pelican Educational Foundation	44.8%	≥5%	48.3%	<5%
RSD-Dryades YMCA	50.0%	≥5%	43.8%	<5%
RSD-Friends of King	47.1%	≥20%	29.4%	<5%
RSD-New Orleans Charter Schools Foundation	≥50%	<5%	≥40%	<5%
RSD-Choice Foundation	46.5%	≥10%	37.2%	<5%
RSD-Treme Charter Schools Association	60.0%	≥10%	30.0%	<5%
RSD-Algiers Charter Schools Association (ACSA)	40.9%	≥10%	48.2%	<5%
Recovery School District-LDE	55.4%	≥10%	34.3%	<5%
RSD-Institute for Academic Excellence	23.1%	≥10%	61.5%	<5%
RSD-Knowledge is Power Program (KIPP) N.O.	44.9%	≥10%	42.0%	<5%
RSD-FirstLine Schools, Inc.	27.8%	≥10%	60.0%	<5%
TOTAL	61.7%	≥5%	29.9%	<5%

**Table 10
Breakout of Intellectual Disability Category**

School System	Mild	Moderate	Severe / Profound
Acadia Parish	65.1%	23.6%	11.3%
Allen Parish	47.8%	43.5%	8.7%
Ascension Parish	42.5%	52.2%	5.2%
Assumption Parish	50.0%	41.7%	8.3%
Avoyelles Parish	45.7%	41.0%	13.3%
Beauregard Parish	51.6%	37.1%	11.3%
Bienville Parish	70.8%	≥20%	<5%
Bossier Parish	57.0%	≥40%	<5%
Caddo Parish	56.4%	36.1%	7.5%
Calcasieu Parish	62.9%	25.2%	11.9%
Caldwell Parish	78.9%	≥20%	<5%
Cameron Parish	66.7%	22.2%	11.1%
Catahoula Parish	51.6%	≥40%	<5%
Claiborne Parish	80.6%	≥10%	<5%
Concordia Parish	53.8%	41.0%	5.1%
DeSoto Parish	64.7%	≥30%	<5%
East Baton Rouge Parish	46.6%	39.1%	14.3%
East Carroll Parish	68.6%	25.7%	5.7%
East Feliciana Parish	58.8%	29.4%	11.8%
Evangeline Parish	67.5%	≥20%	<5%
Franklin Parish	79.6%	≥20%	<5%
Grant Parish	73.5%	≥20%	<5%
Iberia Parish	69.6%	≥20%	<5%
Iberville Parish	73.1%	≥20%	<5%
Jackson Parish	76.0%	≥20%	<5%
Jefferson Parish	62.9%	≥30%	<5%
Jefferson Davis Parish	59.8%	34.0%	6.2%
Lafayette Parish	67.6%	22.3%	10.1%
Lafourche Parish	57.2%	≥30%	<5%
LaSalle Parish	52.4%	≥40%	<5%
Lincoln Parish	66.2%	≥30%	<5%
Livingston Parish	47.9%	41.0%	11.1%
Madison Parish	66.7%	≥30%	<5%
Morehouse Parish	76.5%	≥10%	<5%
Natchitoches Parish	80.8%	≥10%	<5%
Orleans Parish	47.5%	≥40%	<5%
Ouachita Parish	60.1%	≥30%	<5%
Plaquemines Parish	45.5%	31.8%	22.7%
Pointe Coupee Parish	62.2%	≥30%	<5%
Rapides Parish	54.2%	31.3%	14.5%
Red River Parish	68.2%	≥30%	<5%
Richland Parish	62.0%	≥30%	<5%
Sabine Parish	71.4%	≥20%	<5%
St. Bernard Parish	58.6%	≥30%	<5%
St. Charles Parish	46.3%	38.8%	14.9%
St. Helena Parish	>95%	<5%	<5%
St. James Parish	54.5%	39.4%	6.1%
St. John the Baptist Parish	39.1%	53.6%	7.2%
St. Landry Parish	76.2%	17.9%	5.8%
St. Martin Parish	59.0%	32.5%	8.4%
St. Mary Parish	60.6%	≥30%	<5%
St. Tammany Parish	53.2%	≥40%	<5%
Tangipahoa Parish	67.3%	25.7%	7.0%
Tensas Parish	90.5%	≥5%	<5%
Terrebonne Parish	41.8%	51.1%	7.1%
Union Parish	63.9%	19.4%	16.7%
Vermilion Parish	50.7%	41.8%	7.5%
Vernon Parish	62.3%	32.1%	5.7%
Washington Parish	54.2%	≥40%	<5%
Webster Parish	68.5%	24.6%	6.9%
West Baton Rouge Parish	73.3%	≥20%	<5%

Table 10
Breakout of Intellectual Disability Category

School System	Mild	Moderate	Severe / Profound
West Carroll Parish	61.9%	≥30%	<5%
West Feliciana Parish	50.0%	≥40%	<5%
Winn Parish	73.3%	≥20%	<5%
City of Monroe School District	65.8%	≥30%	<5%
City of Bogalusa School District	67.6%	24.3%	8.1%
Zachary Community School District	58.1%	29.0%	12.9%
City of Baker School District	50.0%	38.5%	11.5%
Central Community School District	47.1%	41.2%	11.8%
Special School District	72.9%	≥20%	<5%
RSD-New Beginnings Schools Foundation	53.3%	40.0%	6.7%
LA Schools for the Deaf and the Visually Impaired	<5%	<5%	<5%
Louisiana Special Education Center	<5%	≥20%	76.5%
New Vision Learning Academy	>95%	<5%	<5%
V. B. Glencoe Charter School	<5%	>95%	<5%
International School of Louisiana	<5%	<5%	<5%
Avoyelles Public Charter School	>95%	<5%	<5%
New Orleans Center for Creative Arts	<5%	<5%	<5%
Delhi Charter School	>95%	<5%	<5%
Belle Chasse Academy, Inc.	>95%	<5%	<5%
Milestone SABIS Academy of New Orleans	<5%	<5%	<5%
The MAX Charter School	>95%	<5%	<5%
D'Arbonne Woods Charter School	>95%	<5%	<5%
Community School for Apprenticeship Learning, Inc.	>95%	<5%	<5%
Voices for International Business & Education	<5%	<5%	<5%
Louisiana Connections Academy	≥50%	≥50%	<5%
Lake Charles Charter Academy Foundation, Inc.	>95%	<5%	<5%
Lycee Francais de la Nouvelle-Orleans	<5%	<5%	<5%
New Orleans Military and Maritime Academy	>95%	<5%	<5%
RSD-Crescent City Schools	57.1%	≥40%	<5%
RSD-Community Leaders Advocating Student Success	66.7%	≥30%	<5%
RSD-Lagniappe Academies of New Orleans	<5%	<5%	<5%
RSD-Spirit of Excellence Academy	66.7%	≥30%	<5%
RSD-Morris Jeff Community School	>95%	<5%	<5%
RSD-ReNEW-Reinventing Education, Inc.	76.5%	≥20%	<5%
RSD-Shreveport Charter School, Inc.	83.3%	≥10%	<5%
RSD-Crestworth Learning Academy, Inc.	≥50%	≥50%	<5%
RSD-Arise Academy	>95%	<5%	<5%
RSD-Success Preparatory Academy	80.0%	≥20%	<5%
RSD-Benjamin E. Mays Preparatory School	<5%	<5%	<5%
RSD-Pride College Preparatory Academy	<5%	>95%	<5%
RSD-ADVANCE Baton Rouge	75.0%	≥20%	<5%
RSD-Advocacy for the Arts & Tech in N.O., Inc.	>95%	<5%	<5%
RSD-Intercultural Charter School Board, Inc.	≥50%	≥50%	<5%
RSD-Akili Academy of New Orleans	>95%	<5%	<5%
RSD-New Orleans Charter Science & Math Academy	55.6%	≥40%	<5%
RSD-Sojourner Truth Academy, Inc.	>95%	<5%	<5%
RSD-Miller-McCoy Academy for Math and Business	≥50%	≥50%	<5%
RSD-New Orleans College Preparatory Academies	75.0%	20.0%	5.0%
RSD-NOLA 180	75.0%	≥20%	<5%
RSD-Broadmoor Charter School Board	>95%	<5%	<5%
RSD-Pelican Educational Foundation	40.0%	≥60%	<5%
RSD-Dryades YMCA	>95%	<5%	<5%
RSD-Friends of King	75.0%	<5%	≥20%
RSD-New Orleans Charter Schools Foundation	>95%	<5%	<5%
RSD-Choice Foundation	87.5%	≥10%	<5%
RSD-Treme Charter Schools Association	>95%	<5%	<5%
RSD-Algiers Charter Schools Association (ACSA)	75.3%	≥20%	<5%
Recovery School District-LDE	66.9%	≥20%	<5%
RSD-Institute for Academic Excellence	>95%	<5%	<5%
RSD-Knowledge is Power Program (KIPP) N.O.	>95%	<5%	<5%
RSD-FirstLine Schools, Inc.	50.0%	29.2%	20.8%
TOTAL	60.8%	32.5%	6.7%

Table 11
Comparison of Gender and Race/Ethnicity by Disability Categories

Disability	Black or African American		White		Other	
	Male	Female	Male	Female	Male	Female
Autism	34.1%	<5%	45.9%	9.0%	<5%	<5%
Deaf-Blindness	≥30%	<5%	≥50%	≥10%	<5%	<5%
Developmental Delay	34.6%	14.8%	32.1%	12.7%	<5%	<5%
Emotional Disturbance	46.7%	11.1%	31.7%	6.9%	<5%	<5%
Hearing Impairment - Deafness	20.4%	23.2%	26.4%	20.4%	≥5%	<5%
Hearing Impairment - Hard of Hearing	22.6%	19.4%	29.0%	20.2%	≥5%	<5%
Intellectual Disability - Mild	46.2%	24.1%	15.1%	11.4%	<5%	<5%
Intellectual Disability - Moderate	33.4%	24.0%	21.9%	16.4%	<5%	<5%
Intellectual Disability - Severe	29.9%	21.2%	25.3%	19.8%	<5%	<5%
Intellectual Disability - Profound	<5%	≥10%	≥70%	≥10%	<5%	<5%
Multiple Disabilities	24.3%	19.3%	28.3%	22.2%	<5%	<5%
Orthopedic Impairment	22.5%	17.2%	30.8%	23.5%	<5%	<5%
Other Health Impairments	30.2%	10.6%	38.4%	16.8%	<5%	<5%
Specific Learning Disability	38.2%	18.4%	25.5%	13.7%	<5%	<5%
Speech or Language Impairments	27.8%	12.4%	36.3%	17.3%	<5%	<5%
Traumatic Brain Injury	36.3%	17.9%	27.5%	15.0%	<5%	<5%
Visual Impairment - Blindness	24.3%	17.1%	28.3%	24.7%	<5%	<5%
Visual Impairment - Partially Seeing	26.4%	20.4%	25.3%	23.0%	<5%	<5%

This page intentionally left blank

Table 12
Percent of Gifted Students
by Race/Ethnicity

School System	Hispanic / Latino	American Indian or Alaskan Native	Asian	Black or African American	Native Hawaiian or Other Pacific Islander	White	Two or More Races
Acadia Parish	<5%	≥5%	<5%	≥10%	<5%	≥70%	≥10%
Allen Parish	<5%	<5%	<5%	11.9%	<5%	83.1%	<5%
Ascension Parish	<5%	<5%	<5%	11.6%	<5%	80.1%	<5%
Assumption Parish	<5%	<5%	<5%	≥10%	<5%	≥80%	<5%
Avoyelles Parish	<5%	<5%	<5%	≥40%	<5%	≥50%	<5%
Beauregard Parish	<5%	<5%	<5%	5.8%	<5%	82.6%	<5%
Bienville Parish	<5%	<5%	<5%	≥10%	<5%	≥80%	<5%
Bossier Parish	<5%	<5%	<5%	<5%	<5%	87.3%	<5%
Caddo Parish	<5%	<5%	6.6%	15.0%	<5%	75.6%	<5%
Calcasieu Parish	<5%	<5%	<5%	15.5%	<5%	79.4%	<5%
Caldwell Parish	<5%	<5%	<5%	≥10%	<5%	≥80%	<5%
Cameron Parish	<5%	<5%	<5%	<5%	<5%	>95%	<5%
Catahoula Parish	<5%	<5%	<5%	≥10%	<5%	≥80%	<5%
Claiborne Parish	≥10%	<5%	<5%	≥50%	<5%	≥30%	<5%
Concordia Parish	<5%	<5%	6.5%	22.6%	<5%	67.7%	<5%
DeSoto Parish	<5%	<5%	<5%	11.8%	<5%	87.0%	<5%
East Baton Rouge Parish	<5%	<5%	16.4%	40.0%	<5%	39.3%	<5%
East Carroll Parish	<5%	<5%	<5%	<5%	<5%	<5%	<5%
East Feliciana Parish	<5%	<5%	<5%	≥50%	<5%	≥50%	<5%
Evangeline Parish	<5%	<5%	<5%	11.8%	<5%	82.4%	<5%
Franklin Parish	<5%	<5%	<5%	≥10%	<5%	≥80%	<5%
Grant Parish	≥5%	<5%	<5%	<5%	<5%	≥90%	<5%
Iberia Parish	<5%	<5%	7.8%	17.1%	<5%	73.1%	<5%
Iberville Parish	<5%	<5%	<5%	43.7%	<5%	54.0%	<5%
Jackson Parish	<5%	<5%	<5%	≥20%	<5%	≥70%	<5%
Jefferson Parish	9.9%	<5%	15.4%	16.4%	<5%	54.9%	<5%
Jefferson Davis Parish	<5%	<5%	<5%	10.3%	<5%	81.5%	<5%
Lafayette Parish	<5%	<5%	7.2%	12.7%	<5%	76.5%	<5%
Lafourche Parish	<5%	<5%	<5%	<5%	<5%	≥80%	<5%
LaSalle Parish	<5%	<5%	<5%	<5%	<5%	>95%	<5%
Lincoln Parish	<5%	<5%	6.0%	12.5%	<5%	79.3%	<5%
Livingston Parish	<5%	<5%	<5%	<5%	<5%	≥90%	<5%
Madison Parish	<5%	<5%	<5%	≥70%	<5%	≥20%	<5%
Morehouse Parish	<5%	<5%	<5%	25.6%	<5%	60.5%	7.0%
Natchitoches Parish	<5%	<5%	<5%	16.4%	<5%	73.4%	<5%
Orleans Parish	<5%	<5%	10.6%	43.4%	<5%	38.5%	<5%
Ouachita Parish	<5%	<5%	<5%	12.2%	<5%	82.9%	<5%
Plaquemines Parish	<5%	<5%	9.6%	8.7%	<5%	75.7%	<5%
Pointe Coupee Parish	≥5%	<5%	<5%	≥40%	<5%	≥40%	<5%
Rapides Parish	<5%	<5%	<5%	9.7%	<5%	83.2%	<5%
Red River Parish	≥30%	<5%	<5%	≥30%	<5%	≥30%	<5%
Richland Parish	≥5%	<5%	<5%	≥10%	<5%	≥80%	<5%
Sabine Parish	<5%	15.2%	<5%	8.9%	<5%	72.2%	<5%
St. Bernard Parish	<5%	<5%	5.0%	9.2%	<5%	79.0%	<5%
St. Charles Parish	6.1%	<5%	<5%	9.2%	<5%	79.1%	<5%
St. Helena Parish	<5%	<5%	<5%	>95%	<5%	<5%	<5%
St. James Parish	<5%	<5%	<5%	49.1%	<5%	43.6%	5.5%
St. John the Baptist Parish	≥10%	≥5%	<5%	≥30%	<5%	≥40%	≥5%
St. Landry Parish	<5%	<5%	<5%	42.4%	<5%	54.5%	<5%
St. Martin Parish	<5%	<5%	5.2%	15.6%	<5%	77.9%	<5%
St. Mary Parish	7.7%	<5%	<5%	15.1%	<5%	72.1%	<5%
St. Tammany Parish	<5%	<5%	<5%	5.7%	<5%	86.5%	<5%
Tangipahoa Parish	<5%	<5%	<5%	17.5%	<5%	74.2%	<5%
Tensas Parish	<5%	<5%	<5%	≥90%	<5%	≥5%	<5%
Terrebonne Parish	<5%	5.0%	<5%	9.5%	<5%	80.4%	<5%
Union Parish	<5%	<5%	<5%	≥10%	<5%	≥80%	<5%
Vermilion Parish	<5%	<5%	6.0%	5.2%	<5%	87.9%	<5%
Vernon Parish	5.2%	<5%	<5%	9.9%	<5%	78.0%	<5%
Washington Parish	<5%	<5%	<5%	≥5%	<5%	≥90%	<5%
Webster Parish	<5%	<5%	<5%	15.7%	<5%	81.6%	<5%
West Baton Rouge Parish	≥5%	<5%	<5%	≥10%	<5%	≥70%	<5%

Table 12
Percent of Gifted Students
by Race/Ethnicity

School System	Hispanic / Latino	American Indian or Alaskan Native	Asian	Black or African American	Native Hawaiian or Other Pacific Islander	White	Two or More Races
West Carroll Parish	<5%	<5%	<5%	<5%	<5%	>95%	<5%
West Feliciana Parish	<5%	<5%	<5%	15.0%	<5%	81.0%	<5%
Winn Parish	<5%	<5%	<5%	≥5%	<5%	≥90%	<5%
City of Monroe School District	<5%	<5%	<5%	45.9%	<5%	49.3%	<5%
City of Bogalusa School District	<5%	<5%	<5%	≥50%	<5%	≥40%	<5%
Zachary Community School District	<5%	<5%	<5%	27.9%	<5%	68.4%	<5%
City of Baker School District	<5%	<5%	<5%	>95%	<5%	<5%	<5%
Central Community School District	<5%	<5%	<5%	6.3%	<5%	91.1%	<5%
Special School District	<5%	<5%	<5%	<5%	<5%	>95%	<5%
RSD-New Beginnings Schools Foundation	<5%	<5%	<5%	>95%	<5%	<5%	<5%
LA Schools for the Deaf and the Visually Impaired	<5%	<5%	<5%	<5%	<5%	<5%	<5%
Louisiana Special Education Center	<5%	<5%	<5%	<5%	<5%	<5%	<5%
New Vision Learning Academy	<5%	<5%	<5%	<5%	<5%	<5%	<5%
V. B. Glencoe Charter School	<5%	<5%	<5%	<5%	<5%	<5%	<5%
International School of Louisiana	<5%	<5%	<5%	<5%	<5%	<5%	<5%
Avoyelles Public Charter School	<5%	<5%	<5%	<5%	<5%	<5%	<5%
New Orleans Center for Creative Arts	<5%	<5%	<5%	<5%	<5%	<5%	<5%
Delhi Charter School	<5%	<5%	<5%	≥5%	<5%	≥90%	<5%
Belle Chasse Academy, Inc.	<5%	<5%	<5%	30.0%	<5%	56.7%	10.0%
Milestone SABIS Academy of New Orleans	<5%	<5%	<5%	<5%	<5%	<5%	<5%
The MAX Charter School	<5%	<5%	<5%	<5%	<5%	<5%	<5%
D'Arbonne Woods Charter School	≥50%	<5%	<5%	≥50%	<5%	<5%	<5%
Community School for Apprenticeship Learning, Inc.	6.1%	<5%	<5%	15.2%	<5%	72.7%	<5%
Voices for International Business & Education	≥10%	<5%	<5%	≥60%	<5%	≥10%	<5%
Louisiana Connections Academy	<5%	≥10%	<5%	≥10%	<5%	≥80%	<5%
Lake Charles Charter Academy Foundation, Inc.	<5%	<5%	<5%	≥50%	<5%	≥50%	<5%
Lycee Francais de la Nouvelle-Orleans	<5%	<5%	<5%	<5%	<5%	>95%	<5%
New Orleans Military and Maritime Academy	<5%	<5%	<5%	>95%	<5%	<5%	<5%
RSD-Crescent City Schools	<5%	<5%	<5%	<5%	<5%	<5%	<5%
RSD-Community Leaders Advocating Student Success	<5%	<5%	<5%	<5%	<5%	<5%	<5%
RSD-Lagniappe Academies of New Orleans	<5%	<5%	<5%	>95%	<5%	<5%	<5%
RSD-Spirit of Excellence Academy	<5%	<5%	<5%	>95%	<5%	<5%	<5%
RSD-Morris Jeff Community School	<5%	<5%	<5%	>95%	<5%	<5%	<5%
RSD-ReNEW-Reinventing Education, Inc.	<5%	<5%	<5%	>95%	<5%	<5%	<5%
RSD-Shreveport Charter School, Inc.	<5%	<5%	<5%	<5%	<5%	<5%	<5%
RSD-Crestworth Learning Academy, Inc.	<5%	<5%	<5%	<5%	<5%	<5%	<5%
RSD-Arise Academy	<5%	<5%	<5%	<5%	<5%	<5%	<5%
RSD-Success Preparatory Academy	<5%	<5%	<5%	<5%	<5%	<5%	<5%
RSD-Benjamin E. Mays Preparatory School	<5%	<5%	<5%	>95%	<5%	<5%	<5%
RSD-Pride College Preparatory Academy	<5%	<5%	<5%	<5%	<5%	<5%	<5%
RSD-ADVANCE Baton Rouge	<5%	<5%	<5%	<5%	<5%	<5%	<5%
RSD-Advocacy for the Arts & Tech in N.O., Inc.	<5%	<5%	<5%	>95%	<5%	<5%	<5%
RSD-Intercultural Charter School Board, Inc.	<5%	<5%	<5%	<5%	<5%	<5%	<5%
RSD-Akili Academy of New Orleans	<5%	<5%	<5%	>95%	<5%	<5%	<5%
RSD-New Orleans Charter Science & Math Academy	<5%	<5%	<5%	>95%	<5%	<5%	<5%
RSD-Sojourner Truth Academy, Inc.	<5%	<5%	<5%	<5%	<5%	<5%	<5%
RSD-Miller-McCoy Academy for Math and Business	<5%	<5%	<5%	>95%	<5%	<5%	<5%
RSD-New Orleans College Preparatory Academies	<5%	<5%	<5%	≥50%	<5%	≥50%	<5%
RSD-NOLA 180	<5%	<5%	<5%	>95%	<5%	<5%	<5%
RSD-Broadmoor Charter School Board	<5%	<5%	<5%	≥50%	<5%	≥40%	<5%
RSD-Pelican Educational Foundation	<5%	<5%	<5%	<5%	<5%	<5%	<5%
RSD-Dryades YMCA	<5%	<5%	<5%	>95%	<5%	<5%	<5%
RSD-Friends of King	<5%	<5%	<5%	>95%	<5%	<5%	<5%
RSD-New Orleans Charter Schools Foundation	<5%	<5%	<5%	>95%	<5%	<5%	<5%
RSD-Choice Foundation	<5%	<5%	<5%	>95%	<5%	<5%	<5%
RSD-Treme Charter Schools Association	<5%	<5%	<5%	>95%	<5%	<5%	<5%
RSD-Algiers Charter Schools Association (ACSA)	<5%	<5%	<5%	≥90%	<5%	<5%	<5%
Recovery School District-LDE	<5%	<5%	≥5%	≥90%	<5%	<5%	<5%
RSD-Institute for Academic Excellence	<5%	<5%	<5%	>95%	<5%	<5%	<5%
RSD-Knowledge is Power Program (KIPP) N.O.	<5%	<5%	<5%	≥70%	<5%	≥20%	<5%
RSD-FirstLine Schools, Inc.	<5%	<5%	<5%	≥80%	<5%	≥20%	<5%
TOTAL	<5%	<5%	6.1%	18.6%	<5%	70.3%	<5%

Table 13
Percent of Gifted Students
by Gender

School System	Male	Female
Acadia Parish	55.0%	45.0%
Allen Parish	47.5%	52.5%
Ascension Parish	59.2%	40.8%
Assumption Parish	47.5%	52.5%
Avoyelles Parish	57.1%	42.9%
Beauregard Parish	62.3%	37.7%
Bienville Parish	55.0%	45.0%
Bossier Parish	51.7%	48.3%
Caddo Parish	46.6%	53.4%
Calcasieu Parish	50.5%	49.5%
Caldwell Parish	50.0%	50.0%
Cameron Parish	50.0%	50.0%
Catahoula Parish	50.0%	50.0%
Claiborne Parish	37.5%	62.5%
Concordia Parish	67.7%	32.3%
DeSoto Parish	54.0%	46.0%
East Baton Rouge Parish	48.8%	51.2%
East Carroll Parish	<5%	<5%
East Feliciana Parish	16.7%	83.3%
Evangeline Parish	52.9%	47.1%
Franklin Parish	51.6%	48.4%
Grant Parish	64.3%	35.7%
Iberia Parish	43.3%	56.7%
Iberville Parish	40.2%	59.8%
Jackson Parish	42.9%	57.1%
Jefferson Parish	51.0%	49.0%
Jefferson Davis Parish	55.5%	44.5%
Lafayette Parish	50.1%	49.9%
Lafourche Parish	43.9%	56.1%
LaSalle Parish	50.0%	50.0%
Lincoln Parish	48.4%	51.6%
Livingston Parish	56.8%	43.2%
Madison Parish	55.6%	44.4%
Morehouse Parish	41.9%	58.1%
Natchitoches Parish	46.1%	53.9%
Orleans Parish	43.9%	56.1%
Ouachita Parish	46.3%	53.7%
Plaquemines Parish	51.3%	48.7%
Pointe Coupee Parish	30.8%	69.2%
Rapides Parish	47.0%	53.0%
Red River Parish	66.7%	33.3%
Richland Parish	43.3%	56.7%
Sabine Parish	46.8%	53.2%
St. Bernard Parish	51.3%	48.7%
St. Charles Parish	51.5%	48.5%
St. Helena Parish	50.0%	50.0%
St. James Parish	36.4%	63.6%
St. John the Baptist Parish	52.6%	47.4%
St. Landry Parish	51.5%	48.5%
St. Martin Parish	72.7%	27.3%
St. Mary Parish	46.9%	53.1%
St. Tammany Parish	52.8%	47.2%
Tangipahoa Parish	57.7%	42.3%
Tensas Parish	30.8%	69.2%
Terrebonne Parish	48.6%	51.4%
Union Parish	61.1%	38.9%
Vermilion Parish	56.0%	44.0%
Vernon Parish	43.5%	56.5%
Washington Parish	44.4%	55.6%
Webster Parish	56.8%	43.2%
West Baton Rouge Parish	44.7%	55.3%

Table 13
Percent of Gifted Students
by Gender

School System	Male	Female
West Carroll Parish	52.4%	47.6%
West Feliciana Parish	46.0%	54.0%
Winn Parish	50.0%	50.0%
City of Monroe School District	44.8%	55.2%
City of Bogalusa School District	48.4%	51.6%
Zachary Community School District	50.5%	49.5%
City of Baker School District	>95%	<5%
Central Community School District	44.6%	55.4%
Special School District	>95%	<5%
RSD-New Beginnings Schools Foundation	28.6%	71.4%
LA Schools for the Deaf and the Visually Impaired	<5%	<5%
Louisiana Special Education Center	<5%	<5%
New Vision Learning Academy	<5%	<5%
V. B. Glencoe Charter School	<5%	<5%
International School of Louisiana	<5%	<5%
Avoyelles Public Charter School	<5%	<5%
New Orleans Center for Creative Arts	<5%	<5%
Delhi Charter School	57.1%	42.9%
Belle Chasse Academy, Inc.	46.7%	53.3%
Milestone SABIS Academy of New Orleans	<5%	<5%
The MAX Charter School	<5%	<5%
D'Arbonne Woods Charter School	50.0%	50.0%
Community School for Apprenticeship Learning, Inc.	54.5%	45.5%
Voices for International Business & Education	50.0%	50.0%
Louisiana Connections Academy	30.0%	70.0%
Lake Charles Charter Academy Foundation, Inc.	>95%	<5%
Lycee Francais de la Nouvelle-Orleans	<5%	>95%
New Orleans Military and Maritime Academy	<5%	>95%
RSD-Crescent City Schools	<5%	<5%
RSD-Community Leaders Advocating Student Success	<5%	<5%
RSD-Lagniappe Academies of New Orleans	<5%	>95%
RSD-Spirit of Excellence Academy	50.0%	50.0%
RSD-Morris Jeff Community School	<5%	>95%
RSD-ReNEW-Reinventing Education, Inc.	25.0%	75.0%
RSD-Shreveport Charter School, Inc.	<5%	<5%
RSD-Crestworth Learning Academy, Inc.	<5%	<5%
RSD-Arise Academy	<5%	<5%
RSD-Success Preparatory Academy	<5%	<5%
RSD-Benjamin E. Mays Preparatory School	50.0%	50.0%
RSD-Pride College Preparatory Academy	<5%	<5%
RSD-ADVANCE Baton Rouge	<5%	<5%
RSD-Advocacy for the Arts & Tech in N.O., Inc.	>95%	<5%
RSD-Intercultural Charter School Board, Inc.	<5%	<5%
RSD-Akili Academy of New Orleans	50.0%	50.0%
RSD-New Orleans Charter Science & Math Academy	25.0%	75.0%
RSD-Sojourner Truth Academy, Inc.	<5%	<5%
RSD-Miller-McCoy Academy for Math and Business	>95%	<5%
RSD-New Orleans College Preparatory Academies	50.0%	50.0%
RSD-NOLA 180	>95%	<5%
RSD-Broadmoor Charter School Board	66.7%	33.3%
RSD-Pelican Educational Foundation	<5%	<5%
RSD-Dryades YMCA	<5%	>95%
RSD-Friends of King	25.0%	75.0%
RSD-New Orleans Charter Schools Foundation	>95%	<5%
RSD-Choice Foundation	66.7%	33.3%
RSD-Treme Charter Schools Association	<5%	>95%
RSD-Algiers Charter Schools Association (ACSA)	57.6%	42.4%
Recovery School District-LDE	46.7%	53.3%
RSD-Institute for Academic Excellence	35.3%	64.7%
RSD-Knowledge is Power Program (KIPP) N.O.	50.0%	50.0%
RSD-FirstLine Schools, Inc.	60.0%	40.0%
TOTAL	49.4%	50.6%

Table 14
Percent of Talented Students
by Race/Ethnicity

School System	Hispanic / Latino	American Indian or Alaskan Native	Asian	Black or African American	Native Hawaiian or Other Pacific Islander	White	Two or More Races
Acadia Parish	<5%	<5%	<5%	13.2%	<5%	84.2%	<5%
Allen Parish	<5%	<5%	<5%	<5%	<5%	<5%	<5%
Ascension Parish	<5%	<5%	<5%	20.3%	<5%	73.4%	<5%
Assumption Parish	≥5%	<5%	<5%	≥20%	<5%	≥60%	<5%
Avoyelles Parish	<5%	<5%	<5%	<5%	<5%	<5%	<5%
Beauregard Parish	<5%	<5%	<5%	<5%	<5%	>95%	<5%
Bienville Parish	<5%	<5%	<5%	>95%	<5%	<5%	<5%
Bossier Parish	<5%	<5%	<5%	12.3%	<5%	78.5%	<5%
Caddo Parish	<5%	<5%	<5%	36.4%	<5%	56.2%	<5%
Calcasieu Parish	<5%	<5%	<5%	11.9%	<5%	83.1%	<5%
Caldwell Parish	<5%	<5%	<5%	<5%	<5%	<5%	<5%
Cameron Parish	8.2%	<5%	<5%	<5%	<5%	90.6%	<5%
Catahoula Parish	<5%	<5%	<5%	<5%	<5%	>95%	<5%
Claiborne Parish	<5%	<5%	<5%	≥40%	<5%	≥50%	<5%
Concordia Parish	<5%	<5%	<5%	30.8%	<5%	66.7%	<5%
DeSoto Parish	<5%	<5%	<5%	≥10%	<5%	≥80%	<5%
East Baton Rouge Parish	<5%	<5%	5.0%	61.4%	<5%	29.8%	<5%
East Carroll Parish	<5%	<5%	<5%	<5%	<5%	<5%	<5%
East Feliciana Parish	<5%	<5%	<5%	≥90%	<5%	≥5%	<5%
Evangeline Parish	<5%	<5%	<5%	14.8%	<5%	81.5%	<5%
Franklin Parish	<5%	<5%	<5%	>95%	<5%	<5%	<5%
Grant Parish	<5%	≥5%	<5%	≥5%	≥5%	≥70%	<5%
Iberia Parish	<5%	<5%	<5%	22.7%	<5%	74.1%	<5%
Iberville Parish	<5%	<5%	<5%	≥20%	<5%	≥70%	<5%
Jackson Parish	<5%	<5%	<5%	27.1%	<5%	71.4%	<5%
Jefferson Parish	15.6%	<5%	8.0%	27.3%	<5%	45.0%	<5%
Jefferson Davis Parish	<5%	<5%	<5%	<5%	<5%	<5%	<5%
Lafayette Parish	<5%	<5%	<5%	31.9%	<5%	60.0%	<5%
Lafourche Parish	<5%	<5%	<5%	<5%	<5%	87.3%	<5%
LaSalle Parish	<5%	<5%	<5%	<5%	<5%	>95%	<5%
Lincoln Parish	<5%	<5%	<5%	34.8%	<5%	59.6%	<5%
Livingston Parish	<5%	<5%	<5%	<5%	<5%	92.9%	<5%
Madison Parish	<5%	<5%	<5%	<5%	<5%	<5%	<5%
Morehouse Parish	<5%	<5%	<5%	<5%	<5%	<5%	<5%
Natchitoches Parish	5.7%	<5%	<5%	30.5%	<5%	60.0%	<5%
Orleans Parish	<5%	<5%	6.9%	72.1%	<5%	16.1%	<5%
Ouachita Parish	<5%	<5%	<5%	18.2%	<5%	76.4%	<5%
Plaquemines Parish	<5%	<5%	14.1%	14.1%	<5%	62.5%	<5%
Pointe Coupee Parish	<5%	<5%	<5%	≥60%	<5%	≥30%	<5%
Rapides Parish	<5%	<5%	<5%	≥30%	<5%	≥60%	<5%
Red River Parish	<5%	<5%	<5%	<5%	<5%	<5%	<5%
Richland Parish	<5%	<5%	<5%	≥60%	<5%	≥30%	<5%
Sabine Parish	<5%	≥20%	<5%	<5%	<5%	≥70%	<5%
St. Bernard Parish	8.3%	<5%	<5%	8.3%	<5%	79.2%	<5%
St. Charles Parish	5.9%	<5%	<5%	18.6%	<5%	71.3%	<5%
St. Helena Parish	<5%	<5%	<5%	≥80%	<5%	≥10%	<5%
St. James Parish	<5%	<5%	<5%	≥60%	<5%	≥30%	<5%
St. John the Baptist Parish	<5%	<5%	<5%	63.1%	<5%	30.6%	<5%
St. Landry Parish	<5%	<5%	<5%	≥60%	<5%	≥40%	<5%
St. Martin Parish	<5%	<5%	<5%	29.2%	<5%	64.6%	<5%
St. Mary Parish	5.1%	<5%	<5%	19.0%	<5%	71.5%	<5%
St. Tammany Parish	<5%	<5%	<5%	10.2%	<5%	85.9%	<5%
Tangipahoa Parish	<5%	<5%	<5%	25.0%	<5%	71.5%	<5%
Tensas Parish	<5%	<5%	<5%	>95%	<5%	<5%	<5%
Terrebonne Parish	<5%	<5%	<5%	10.7%	<5%	80.2%	<5%
Union Parish	<5%	<5%	<5%	<5%	<5%	<5%	<5%
Vermilion Parish	5.9%	<5%	<5%	17.6%	<5%	73.5%	<5%
Vernon Parish	<5%	<5%	<5%	<5%	<5%	<5%	<5%
Washington Parish	<5%	<5%	<5%	17.5%	<5%	79.9%	<5%
Webster Parish	<5%	<5%	<5%	26.2%	<5%	72.3%	<5%
West Baton Rouge Parish	<5%	<5%	<5%	25.6%	<5%	71.8%	<5%

Table 14
Percent of Talented Students
by Race/Ethnicity

School System	Hispanic / Latino	American Indian or Alaskan Native	Asian	Black or African American	Native Hawaiian or Other Pacific Islander	White	Two or More Races
West Carroll Parish	<5%	<5%	<5%	<5%	<5%	<5%	<5%
West Feliciana Parish	<5%	<5%	<5%	≥10%	<5%	≥80%	<5%
Winn Parish	<5%	<5%	<5%	18.2%	<5%	80.0%	<5%
City of Monroe School District	<5%	<5%	<5%	58.1%	<5%	34.7%	<5%
City of Bogalusa School District	≥5%	<5%	<5%	≥50%	<5%	≥30%	<5%
Zachary Community School District	<5%	<5%	<5%	31.7%	<5%	66.7%	<5%
City of Baker School District	<5%	<5%	<5%	<5%	<5%	<5%	<5%
Central Community School District	<5%	<5%	<5%	15.2%	<5%	81.9%	<5%
Special School District	<5%	<5%	<5%	≥50%	<5%	≥50%	<5%
RSD-New Beginnings Schools Foundation	<5%	<5%	<5%	>95%	<5%	<5%	<5%
LA Schools for the Deaf and the Visually Impaired	<5%	<5%	<5%	<5%	<5%	<5%	<5%
Louisiana Special Education Center	<5%	<5%	<5%	<5%	<5%	<5%	<5%
New Vision Learning Academy	<5%	<5%	<5%	<5%	<5%	<5%	<5%
V. B. Glencoe Charter School	<5%	<5%	<5%	<5%	<5%	<5%	<5%
International School of Louisiana	<5%	<5%	<5%	<5%	<5%	<5%	<5%
Avoyelles Public Charter School	<5%	<5%	<5%	<5%	<5%	<5%	<5%
New Orleans Center for Creative Arts	<5%	<5%	<5%	<5%	<5%	<5%	<5%
Delhi Charter School	<5%	<5%	<5%	≥50%	<5%	≥50%	<5%
Belle Chasse Academy, Inc.	≥5%	<5%	<5%	≥40%	<5%	≥50%	<5%
Milestone SABIS Academy of New Orleans	<5%	<5%	<5%	<5%	<5%	<5%	<5%
The MAX Charter School	<5%	<5%	<5%	<5%	<5%	<5%	<5%
D'Arbonne Woods Charter School	<5%	<5%	<5%	<5%	<5%	<5%	<5%
Community School for Apprenticeship Learning, Inc.	<5%	<5%	<5%	≥10%	<5%	≥80%	<5%
Voices for International Business & Education	≥40%	<5%	≥5%	≥40%	<5%	≥10%	<5%
Louisiana Connections Academy	<5%	<5%	<5%	<5%	<5%	≥50%	≥50%
Lake Charles Charter Academy Foundation, Inc.	<5%	<5%	<5%	<5%	<5%	<5%	<5%
Lycee Francais de la Nouvelle-Orleans	<5%	<5%	<5%	<5%	<5%	<5%	<5%
New Orleans Military and Maritime Academy	<5%	<5%	<5%	>95%	<5%	<5%	<5%
RSD-Crescent City Schools	<5%	<5%	<5%	>95%	<5%	<5%	<5%
RSD-Community Leaders Advocating Student Success	<5%	<5%	<5%	>95%	<5%	<5%	<5%
RSD-Lagniappe Academies of New Orleans	<5%	<5%	<5%	<5%	<5%	<5%	<5%
RSD-Spirit of Excellence Academy	≥5%	<5%	<5%	≥90%	<5%	<5%	<5%
RSD-Morris Jeff Community School	<5%	<5%	<5%	<5%	<5%	<5%	<5%
RSD-ReNEW-Reinventing Education, Inc.	<5%	<5%	<5%	>95%	<5%	<5%	<5%
RSD-Shreveport Charter School, Inc.	<5%	<5%	<5%	<5%	<5%	<5%	<5%
RSD-Crestworth Learning Academy, Inc.	<5%	<5%	<5%	<5%	<5%	<5%	<5%
RSD-Arise Academy	<5%	<5%	<5%	<5%	<5%	<5%	<5%
RSD-Success Preparatory Academy	<5%	<5%	<5%	>95%	<5%	<5%	<5%
RSD-Benjamin E. Mays Preparatory School	<5%	<5%	<5%	>95%	<5%	<5%	<5%
RSD-Pride College Preparatory Academy	<5%	<5%	<5%	>95%	<5%	<5%	<5%
RSD-ADVANCE Baton Rouge	<5%	<5%	<5%	<5%	<5%	<5%	<5%
RSD-Advocacy for the Arts & Tech in N.O., Inc.	<5%	<5%	<5%	>95%	<5%	<5%	<5%
RSD-Intercultural Charter School Board, Inc.	<5%	<5%	<5%	<5%	<5%	<5%	<5%
RSD-Akili Academy of New Orleans	<5%	<5%	<5%	<5%	<5%	<5%	<5%
RSD-New Orleans Charter Science & Math Academy	<5%	<5%	<5%	>95%	<5%	<5%	<5%
RSD-Sojourner Truth Academy, Inc.	<5%	<5%	<5%	>95%	<5%	<5%	<5%
RSD-Miller-McCoy Academy for Math and Business	<5%	<5%	<5%	>95%	<5%	<5%	<5%
RSD-New Orleans College Preparatory Academies	<5%	<5%	<5%	>95%	<5%	<5%	<5%
RSD-NOLA 180	<5%	<5%	<5%	>95%	<5%	<5%	<5%
RSD-Broadmoor Charter School Board	<5%	<5%	<5%	>95%	<5%	<5%	<5%
RSD-Pelican Educational Foundation	<5%	<5%	<5%	<5%	<5%	<5%	<5%
RSD-Dryades YMCA	<5%	<5%	<5%	>95%	<5%	<5%	<5%
RSD-Friends of King	<5%	<5%	<5%	>95%	<5%	<5%	<5%
RSD-New Orleans Charter Schools Foundation	<5%	<5%	<5%	>95%	<5%	<5%	<5%
RSD-Choice Foundation	≥60%	<5%	<5%	≥30%	<5%	<5%	<5%
RSD-Treme Charter Schools Association	<5%	<5%	<5%	<5%	<5%	<5%	<5%
RSD-Algiers Charter Schools Association (ACSA)	<5%	<5%	8.6%	87.1%	<5%	<5%	<5%
Recovery School District-LDE	<5%	<5%	<5%	>95%	<5%	<5%	<5%
RSD-Institute for Academic Excellence	>20%	<5%	<5%	>80%	<5%	<5%	<5%
RSD-Knowledge is Power Program (KIPP) N.O.	<5%	<5%	<5%	>95%	<5%	<5%	<5%
RSD-FirstLine Schools, Inc.	<5%	<5%	<5%	>95%	<5%	<5%	<5%
TOTAL	5.0%	<5%	<5%	30.8%	<5%	59.4%	<5%

Table 15
Percent of Talented Students
by Gender

School System	Male	Female
Acadia Parish	39.5%	60.5%
Allen Parish	<5%	<5%
Ascension Parish	38.5%	61.5%
Assumption Parish	65.5%	34.5%
Avoyelles Parish	<5%	<5%
Beauregard Parish	<5%	>95%
Bienville Parish	>95%	<5%
Bossier Parish	37.3%	62.7%
Caddo Parish	39.5%	60.5%
Calcasieu Parish	41.2%	58.8%
Caldwell Parish	<5%	<5%
Cameron Parish	30.6%	69.4%
Catahoula Parish	60.0%	40.0%
Claiborne Parish	46.6%	53.4%
Concordia Parish	41.0%	59.0%
DeSoto Parish	50.0%	50.0%
East Baton Rouge Parish	40.4%	59.6%
East Carroll Parish	<5%	<5%
East Feliciana Parish	76.9%	23.1%
Evangeline Parish	33.3%	66.7%
Franklin Parish	<5%	>95%
Grant Parish	45.5%	54.5%
Iberia Parish	40.5%	59.5%
Iberville Parish	54.2%	45.8%
Jackson Parish	30.0%	70.0%
Jefferson Parish	35.0%	65.0%
Jefferson Davis Parish	<5%	<5%
Lafayette Parish	38.3%	61.7%
Lafourche Parish	47.9%	52.1%
LaSalle Parish	<5%	>95%
Lincoln Parish	35.5%	64.5%
Livingston Parish	34.2%	65.8%
Madison Parish	<5%	<5%
Morehouse Parish	<5%	<5%
Natchitoches Parish	35.2%	64.8%
Orleans Parish	35.5%	64.5%
Ouachita Parish	40.5%	59.5%
Plaquemines Parish	48.4%	51.6%
Pointe Coupee Parish	17.6%	82.4%
Rapides Parish	50.0%	50.0%
Red River Parish	<5%	<5%
Richland Parish	54.5%	45.5%
Sabine Parish	25.0%	75.0%
St. Bernard Parish	50.0%	50.0%
St. Charles Parish	31.9%	68.1%
St. Helena Parish	66.7%	33.3%
St. James Parish	50.0%	50.0%
St. John the Baptist Parish	38.7%	61.3%
St. Landry Parish	39.3%	60.7%
St. Martin Parish	49.2%	50.8%
St. Mary Parish	38.6%	61.4%
St. Tammany Parish	29.0%	71.0%
Tangipahoa Parish	38.2%	61.8%
Tensas Parish	75.0%	25.0%
Terrebonne Parish	44.6%	55.4%
Union Parish	<5%	<5%
Vermilion Parish	55.9%	44.1%
Vernon Parish	<5%	<5%
Washington Parish	37.2%	62.8%
Webster Parish	51.5%	48.5%
West Baton Rouge Parish	48.7%	51.3%

Table 15
Percent of Talented Students
by Gender

School System	Male	Female
West Carroll Parish	<5%	<5%
West Feliciana Parish	37.9%	62.1%
Winn Parish	41.8%	58.2%
City of Monroe School District	57.3%	42.7%
City of Bogalusa School District	46.3%	53.8%
Zachary Community School District	41.3%	58.7%
City of Baker School District	<5%	<5%
Central Community School District	35.2%	64.8%
Special School District	50.0%	50.0%
RSD-New Beginnings Schools Foundation	>95%	<5%
LA Schools for the Deaf and the Visually Impaired	<5%	<5%
Louisiana Special Education Center	<5%	<5%
New Vision Learning Academy	<5%	<5%
V. B. Glencoe Charter School	<5%	<5%
International School of Louisiana	<5%	<5%
Avoyelles Public Charter School	<5%	<5%
New Orleans Center for Creative Arts	<5%	<5%
Delhi Charter School	50.0%	50.0%
Belle Chasse Academy, Inc.	50.0%	50.0%
Milestone SABIS Academy of New Orleans	<5%	<5%
The MAX Charter School	<5%	<5%
D'Arbonne Woods Charter School	<5%	<5%
Community School for Apprenticeship Learning, Inc.	54.5%	45.5%
Voices for International Business & Education	40.0%	60.0%
Louisiana Connections Academy	<5%	>95%
Lake Charles Charter Academy Foundation, Inc.	<5%	<5%
Lycee Francais de la Nouvelle-Orleans	<5%	<5%
New Orleans Military and Maritime Academy	<5%	>95%
RSD-Crescent City Schools	33.3%	66.7%
RSD-Community Leaders Advocating Student Success	21.4%	78.6%
RSD-Lagniappe Academies of New Orleans	<5%	<5%
RSD-Spirit of Excellence Academy	50.0%	50.0%
RSD-Morris Jeff Community School	<5%	<5%
RSD-ReNEW-Reinventing Education, Inc.	40.5%	59.5%
RSD-Shreveport Charter School, Inc.	<5%	<5%
RSD-Crestworth Learning Academy, Inc.	<5%	<5%
RSD-Arise Academy	<5%	<5%
RSD-Success Preparatory Academy	>95%	<5%
RSD-Benjamin E. Mays Preparatory School	>95%	<5%
RSD-Pride College Preparatory Academy	<5%	>95%
RSD-ADVANCE Baton Rouge	<5%	<5%
RSD-Advocacy for the Arts & Tech in N.O., Inc.	<5%	>95%
RSD-Intercultural Charter School Board, Inc.	<5%	<5%
RSD-Akili Academy of New Orleans	<5%	<5%
RSD-New Orleans Charter Science & Math Academy	>95%	<5%
RSD-Sojourner Truth Academy, Inc.	33.3%	66.7%
RSD-Miller-McCoy Academy for Math and Business	>95%	<5%
RSD-New Orleans College Preparatory Academies	63.6%	36.4%
RSD-NOLA 180	>95%	<5%
RSD-Broadmoor Charter School Board	<5%	>95%
RSD-Pelican Educational Foundation	<5%	<5%
RSD-Dryades YMCA	80.0%	20.0%
RSD-Friends of King	58.3%	41.7%
RSD-New Orleans Charter Schools Foundation	33.3%	66.7%
RSD-Choice Foundation	77.8%	22.2%
RSD-Treme Charter Schools Association	<5%	<5%
RSD-Algiers Charter Schools Association (ACSA)	44.8%	55.2%
Recovery School District-LDE	61.8%	38.2%
RSD-Institute for Academic Excellence	70.0%	30.0%
RSD-Knowledge is Power Program (KIPP) N.O.	57.1%	42.9%
RSD-FirstLine Schools, Inc.	50.0%	50.0%
TOTAL	38.1%	61.9%

This page intentionally left blank

**Individuals with
Disabilities
Education Act
(IDEA) Tables
(Federal-Funded)**

Table 16
Children with Disabilities Receiving Special Education
Part B, Individuals with Disabilities Education Act, As Amended
Statewide

Disability	Number of Children Ages 3-5 Receiving Special Education			
	3	4	5	Total Ages 3-5
Intellectual Disabilities	10	20	30	80
Hearing Impairments	50	50	60	160
Speech or Language Impairments	870	1,610	2,500	4,990
Visual Impairments	10	20	10	50
Emotional Disturbance	<10	<10	<10	<10
Orthopedic Impairments	50	50	50	160
Other Health Impairments	60	110	160	340
Specific Learning Disabilities	<10	<10	<10	<10
Deaf-Blindness	<10	<10	<10	<10
Multiple Disabilities	40	40	40	130
Autism	120	150	200	480
Traumatic Brain Injury	<10	<10	<10	10
Developmental Delay	1,120	1,630	2,000	4,760
Total	2,360	3,730	5,100	11,200

Table 16
Children with Disabilities Receiving Special Education
Part B, Individuals with Disabilities Education Act, As Amended
Statewide

Disability	Race/Ethnicity of Children Ages 3-5 Receiving Special Education							Total
	Hispanic / Latino	American Indian Or Alaska Native	Asian	Black	Native Hawaiian or Other Pacific Islander	White	Two or More Races	
Intellectual Disabilities	<10	<10	<10	40	<10	30	<10	80
Hearing Impairments	10	<10	<10	60	<10	80	<10	160
Speech or Language Impairments	160	20	50	1,630	<10	3,040	70	4,990
Visual Impairments	<10	<10	<10	20	<10	20	<10	50
Emotional Disturbance	<10	<10	<10	<10	<10	<10	<10	<10
Orthopedic Impairments	10	<10	<10	50	<10	80	<10	160
Other Health Impairments	20	<10	<10	100	<10	190	<10	340
Specific Learning Disabilities	<10	<10	<10	<10	<10	<10	<10	<10
Deaf-Blindness	<10	<10	<10	<10	<10	<10	<10	<10
Multiple Disabilities	<10	<10	<10	40	<10	60	<10	130
Autism	20	<10	<10	180	<10	250	10	480
Traumatic Brain Injury	<10	<10	<10	<10	<10	<10	<10	10
Developmental Delay	130	20	30	2,330	<10	2,130	80	4,760
Total	380	50	120	4,500	<10	5,940	190	11,200

Table 16
Children with Disabilities Receiving Special Education
Part B, Individuals with Disabilities Education Act, As Amended
Statewide

Disability	Number of Children Ages 6-21 Receiving Special Education					
	6	7	8	9	10	11
Intellectual Disabilities	60	100	210	520	600	670
Hearing Impairments	50	60	70	90	90	100
Speech or Language Impairments	2,650	2,600	2,510	2,250	1,850	1,420
Visual Impairments	10	40	30	40	30	40
Emotional Disturbance	10	20	40	90	120	140
Orthopedic Impairments	50	50	90	90	70	90
Other Health Impairments	160	230	440	710	800	890
Specific Learning Disabilities	10	170	580	1,550	1,970	2,280
Deaf-Blindness	<10	<10	<10	<10	<10	<10
Multiple Disabilities	40	40	50	70	70	70
Autism	220	260	310	350	330	310
Traumatic Brain Injury	10	<10	10	10	10	<10
Developmental Delay	1,960	1,960	1,590	<10	<10	<10
Total	5,260	5,600	5,960	5,800	6,010	6,050

Table 16
Children with Disabilities Receiving Special Education
Part B, Individuals with Disabilities Education Act, As Amended
Statewide

Disability	Number of Children Ages 6-21 Receiving Special Education					
	12	13	14	15	16	17
Intellectual Disabilities	650	660	700	660	720	680
Hearing Impairments	100	110	90	80	90	70
Speech or Language Impairments	960	680	460	280	190	140
Visual Impairments	30	30	20	20	30	40
Emotional Disturbance	160	190	210	220	240	210
Orthopedic Impairments	90	90	90	70	70	80
Other Health Impairments	960	1,060	970	970	910	750
Specific Learning Disabilities	2,340	2,380	2,550	2,560	2,640	2,260
Deaf-Blindness	<10	<10	<10	<10	<10	<10
Multiple Disabilities	70	60	60	60	80	50
Autism	270	220	210	200	160	160
Traumatic Brain Injury	20	10	20	10	20	20
Developmental Delay	<10	<10	<10	<10	<10	<10
Total	5,700	5,540	5,440	5,180	5,190	4,500

Table 16
Children with Disabilities Receiving Special Education
Part B, Individuals with Disabilities Education Act, As Amended
Statewide

Disability	Number of Children Ages 6-21 Receiving Special Education				
	18	19	20	21	Total Ages 6-21
Intellectual Disabilities	530	340	140	100	7,420
Hearing Impairments	60	20	<10	<10	1,150
Speech or Language Impairments	60	20	<10	<10	16,140
Visual Impairments	10	<10	<10	<10	460
Emotional Disturbance	110	40	10	10	1,870
Orthopedic Impairments	50	20	10	<10	1,080
Other Health Impairments	410	120	30	10	9,490
Specific Learning Disabilities	1,440	500	90	10	23,380
Deaf-Blindness	<10	<10	<10	<10	<10
Multiple Disabilities	40	50	40	20	940
Autism	150	80	50	40	3,380
Traumatic Brain Injury	10	<10	<10	<10	210
Developmental Delay	<10	<10	<10	<10	5,510
Total	2,910	1,240	410	210	71,090

Table 16
Children with Disabilities Receiving Special Education
Part B, Individuals with Disabilities Education Act, As Amended
Statewide

Disability	Race/Ethnicity of Children Ages 6-21 Receiving Special Education							
	Hispanic / Latino	American Indian Or Alaska Native	Asian	Black	Native Hawaiian or Other Pacific Islander	White	Two or More Races	Total
Intellectual Disabilities	130	50	30	4,770	<10	2,390	20	7,420
Hearing Impairments	50	10	10	490	<10	560	10	1,150
Speech or Language Impairments	480	130	150	6,370	<10	8,830	140	16,140
Visual Impairments	10	<10	<10	200	<10	240	<10	460
Emotional Disturbance	20	10	<10	1,100	<10	710	10	1,870
Orthopedic Impairments	30	10	10	430	<10	590	<10	1,080
Other Health Impairments	180	40	30	3,810	<10	5,330	60	9,490
Specific Learning Disabilities	520	220	80	13,170	<10	9,240	130	23,380
Deaf-Blindness	<10	<10	<10	<10	<10	<10	<10	<10
Multiple Disabilities	20	<10	<10	410	<10	470	<10	940
Autism	80	10	50	1,300	<10	1,890	30	3,380
Traumatic Brain Injury	<10	<10	<10	120	<10	80	<10	210
Developmental Delay	110	40	40	2,700	<10	2,540	60	5,510
Total	1,680	570	430	34,910	20	32,950	500	71,090

Table 17
Three-Year Comparison of IDEA
Child Count Ages 3 - 5

School System	2009		2010		2011	
	All IDEA	Public IDEA	All IDEA	Public IDEA	All IDEA	Public IDEA
Acadia Parish	150	140	170	150	140	130
Allen Parish	60	60	50	50	50	50
Ascension Parish	290	270	300	280	330	310
Assumption Parish	60	60	50	50	70	60
Avoyelles Parish	80	80	80	70	90	80
Beauregard Parish	150	150	170	170	170	170
Bienville Parish	20	20	30	30	40	40
Bossier Parish	280	280	310	310	350	350
Caddo Parish	700	670	730	700	730	690
Calcasieu Parish	570	550	620	590	690	660
Caldwell Parish	30	30	30	30	40	40
Cameron Parish	30	30	20	20	20	20
Catahoula Parish	20	20	20	20	20	20
Claiborne Parish	40	30	40	30	40	40
Concordia Parish	30	30	30	30	30	20
DeSoto Parish	80	80	80	70	110	100
East Baton Rouge Parish	530	500	530	490	480	450
East Carroll Parish	20	10	10	10	10	10
East Feliciana Parish	20	20	20	20	30	20
Evangeline Parish	60	60	60	60	60	60
Franklin Parish	30	30	40	30	40	30
Grant Parish	40	40	50	50	50	50
Iberia Parish	180	170	190	180	200	190
Iberville Parish	70	70	60	50	60	60
Jackson Parish	20	20	20	20	30	30
Jefferson Parish	550	510	620	580	680	580
Jefferson Davis Parish	100	80	110	100	130	100
Lafayette Parish	350	320	390	320	450	380
Lafourche Parish	180	170	170	150	180	160
LaSalle Parish	20	20	10	10	10	10
Lincoln Parish	70	70	80	80	90	80
Livingston Parish	390	370	390	370	430	420
Madison Parish	20	20	20	20	10	10
Morehouse Parish	120	120	100	100	130	80
Natchitoches Parish	70	70	60	60	70	70
Orleans Parish	110	70	140	100	160	90
Ouachita Parish	280	280	330	320	350	330
Plaquemines Parish	50	50	50	50	60	60
Pointe Coupee Parish	50	40	70	60	80	60
Rapides Parish	290	280	260	260	290	290
Red River Parish	10	10	10	10	10	10
Richland Parish	30	20	30	30	30	30
Sabine Parish	50	50	50	50	40	40
St. Bernard Parish	90	90	80	80	90	90
St. Charles Parish	130	120	120	120	140	130
St. Helena Parish	10	10	10	<10	20	20
St. James Parish	90	90	120	110	110	100
St. John the Baptist Parish	130	110	120	100	150	130
St. Landry Parish	170	130	180	130	170	130
St. Martin Parish	130	120	160	150	130	120
St. Mary Parish	130	130	130	130	170	130
St. Tammany Parish	790	670	800	690	830	730
Tangipahoa Parish	180	140	220	160	210	160
Tensas Parish	20	10	10	10	10	<10
Terrebonne Parish	310	300	350	310	400	360
Union Parish	40	40	40	40	40	40
Vermilion Parish	170	160	140	140	130	120
Vernon Parish	110	110	110	110	100	100
Washington Parish	90	70	110	80	110	90
Webster Parish	80	80	70	70	70	70
West Baton Rouge Parish	40	40	40	40	50	50

Table 17
Three-Year Comparison of IDEA
Child Count Ages 3 - 5

School System	2009		2010		2011	
	All IDEA	Public IDEA	All IDEA	Public IDEA	All IDEA	Public IDEA
West Carroll Parish	30	30	30	30	30	30
West Feliciana Parish	30	30	30	30	40	40
Winn Parish	20	20	20	20	20	20
City of Monroe School District	120	120	150	150	180	180
City of Bogalusa School District	70	30	60	40	80	50
Zachary Community School District	50	50	60	60	50	50
City of Baker School District	20	20	10	10	20	20
Central Community School District	40	40	40	40	30	30
Special School District	<10	<10	<10	<10	<10	<10
RSD-New Beginnings Schools Foundation	<10	<10	<10	<10	<10	<10
LA Schools for the Deaf and the Visually Impaired	n/a	n/a	10	10	20	20
Louisiana School for the Deaf	<10	<10	n/a	n/a	n/a	n/a
Louisiana School for the Visually Impaired	<10	<10	n/a	n/a	n/a	n/a
Louisiana Special Education Center	<10	<10	<10	<10	<10	<10
New Vision Learning Academy	<10	<10	<10	<10	<10	<10
V. B. Glencoe Charter School	<10	<10	<10	<10	<10	<10
International School of Louisiana	<10	<10	<10	<10	<10	<10
Avoyelles Public Charter School	<10	<10	<10	<10	<10	<10
New Orleans Center for Creative Arts	n/a	n/a	n/a	n/a	<10	<10
Delhi Charter School	<10	<10	<10	<10	<10	<10
Belle Chasse Academy, Inc.	<10	<10	<10	<10	<10	<10
Milestone SABIS Academy of New Orleans	<10	<10	<10	<10	<10	<10
The MAX Charter School	<10	<10	<10	<10	<10	<10
D'Arbonne Woods Charter School	<10	<10	<10	<10	<10	<10
School For A New Millennium, Inc.	<10	<10	<10	<10	n/a	n/a
Community School for Apprenticeship Learning, Inc.	<10	<10	<10	<10	<10	<10
Voices for International Business & Education	n/a	n/a	<10	<10	<10	<10
Louisiana Connections Academy	n/a	n/a	n/a	n/a	<10	<10
Lake Charles Charter Academy Foundation, Inc.	n/a	n/a	n/a	n/a	<10	<10
Lycee Francais de la Nouvelle-Orleans	n/a	n/a	n/a	n/a	<10	<10
New Orleans Military and Maritime Academy	n/a	n/a	n/a	n/a	<10	<10
RSD-Crescent City Schools	n/a	n/a	n/a	n/a	<10	<10
RSD-Community Leaders Advocating Student Success	n/a	n/a	n/a	n/a	<10	<10
RSD-Lagniappe Academies of New Orleans	n/a	n/a	<10	<10	<10	<10
RSD-Spirit of Excellence Academy	n/a	n/a	<10	<10	<10	<10
RSD-Morris Jeff Community School	n/a	n/a	<10	<10	<10	<10
RSD-ReNEW-Reinventing Education, Inc.	n/a	n/a	<10	<10	10	10
RSD-Martin Luther King, Jr. Neighborhood Assoc.	<10	<10	n/a	n/a	n/a	n/a
RSD-Shreveport Charter School, Inc.	<10	<10	<10	<10	<10	<10
RSD-Crestworth Learning Academy, Inc.	<10	<10	<10	<10	<10	<10
RSD-Arise Academy	<10	<10	<10	<10	<10	<10
RSD-Success Preparatory Academy	<10	<10	<10	<10	<10	<10
RSD-Benjamin E. Mays Preparatory School	<10	<10	<10	<10	<10	<10
RSD-Pride College Preparatory Academy	<10	<10	<10	<10	<10	<10
RSD-ADVANCE Baton Rouge	<10	<10	<10	<10	<10	<10
RSD-100 Black Men Capitol Charter Initiative	<10	<10	<10	<10	n/a	n/a
RSD-Advocacy for the Arts & Tech in N.O., Inc.	<10	<10	<10	<10	<10	<10
RSD-Intercultural Charter School Board, Inc.	<10	<10	<10	<10	<10	<10
RSD-Akili Academy of New Orleans	<10	<10	<10	<10	<10	<10
RSD-New Orleans Charter Science & Math Academy	<10	<10	<10	<10	<10	<10
RSD-Sojourner Truth Academy, Inc.	<10	<10	<10	<10	<10	<10
RSD-Miller-McCoy Academy for Math and Business	<10	<10	<10	<10	<10	<10
RSD-New Orleans College Preparatory Academies	<10	<10	<10	<10	<10	<10
RSD-Esperanza Charter School Association	<10	<10	n/a	n/a	n/a	n/a
RSD-NOLA 180	<10	<10	<10	<10	<10	<10
RSD-Broadmoor Charter School Board	<10	<10	<10	<10	<10	<10
RSD-Pelican Educational Foundation	<10	<10	<10	<10	<10	<10
RSD-Dryades YMCA	<10	<10	<10	<10	<10	<10
RSD-Friends of King	<10	<10	<10	<10	<10	<10
RSD-New Orleans Charter Schools Foundation	<10	<10	<10	<10	<10	<10
RSD-Choice Foundation	<10	<10	<10	<10	<10	<10
RSD-Treme Charter Schools Association	<10	<10	<10	<10	<10	<10
RSD-Algiers Charter Schools Association (ACSA)	30	30	30	30	40	40
Recovery School District-LDE	130	130	130	130	220	220
RSD-Institute for Academic Excellence	<10	<10	<10	<10	<10	<10
RSD-Knowledge is Power Program (KIPP) N.O.	10	10	10	10	20	20
RSD-FirstLine Schools, Inc.	<10	<10	<10	<10	<10	<10
TOTAL	9,950	9,250	10,420	9,610	11,200	10,240

Table 18
Three-Year Comparison of IDEA
Child Count Ages 6 - 21

School System	2009		2010		2011	
	All IDEA	Public IDEA	All IDEA	Public IDEA	All IDEA	Public IDEA
Acadia Parish	1,020	950	930	860	840	790
Allen Parish	390	390	360	360	370	370
Ascension Parish	1,970	1,940	1,980	1,950	1,940	1,910
Assumption Parish	430	420	380	370	360	360
Avoyelles Parish	460	420	430	400	400	370
Beauregard Parish	800	790	790	790	780	780
Bienville Parish	180	180	170	170	150	150
Bossier Parish	1,920	1,920	1,880	1,880	2,000	2,000
Caddo Parish	3,750	3,690	3,550	3,490	3,480	3,420
Calcasieu Parish	4,620	4,450	4,340	4,200	4,090	3,980
Caldwell Parish	200	200	190	190	230	220
Cameron Parish	150	150	150	150	140	140
Catahoula Parish	130	130	130	130	140	140
Claiborne Parish	320	310	280	280	300	300
Concordia Parish	340	340	340	340	330	330
DeSoto Parish	430	430	400	400	390	390
East Baton Rouge Parish	4,300	4,080	4,210	3,990	3,890	3,640
East Carroll Parish	120	120	110	100	110	110
East Feliciana Parish	260	250	250	250	230	230
Evangeline Parish	800	770	770	740	770	750
Franklin Parish	330	330	310	300	340	330
Grant Parish	470	470	460	460	460	460
Iberia Parish	1,550	1,460	1,440	1,370	1,390	1,330
Iberville Parish	450	430	420	410	380	370
Jackson Parish	160	160	150	150	150	150
Jefferson Parish	4,930	4,650	4,920	4,660	4,840	4,580
Jefferson Davis Parish	750	730	720	700	690	670
Lafayette Parish	2,650	2,550	2,510	2,390	2,430	2,310
Lafourche Parish	1,220	1,170	1,090	1,040	1,020	970
LaSalle Parish	210	210	200	200	190	190
Lincoln Parish	670	670	640	630	610	600
Livingston Parish	2,700	2,690	2,680	2,680	2,720	2,710
Madison Parish	200	200	190	190	190	190
Morehouse Parish	620	620	600	590	560	550
Natchitoches Parish	750	730	710	690	680	670
Orleans Parish	810	560	830	570	890	630
Ouachita Parish	2,200	2,190	2,140	2,130	2,100	2,080
Plaquemines Parish	350	340	380	370	370	370
Pointe Coupee Parish	390	310	350	290	370	300
Rapides Parish	2,530	2,480	2,450	2,400	2,310	2,250
Red River Parish	130	130	120	120	110	100
Richland Parish	370	360	360	360	350	350
Sabine Parish	490	490	480	480	480	480
St. Bernard Parish	450	450	530	530	520	520
St. Charles Parish	880	860	840	820	750	730
St. Helena Parish	160	160	100	100	90	90
St. James Parish	390	380	370	360	380	370
St. John the Baptist Parish	720	660	670	630	640	610
St. Landry Parish	1,770	1,640	1,670	1,540	1,590	1,510
St. Martin Parish	850	780	790	750	760	730
St. Mary Parish	1,250	1,240	1,170	1,160	1,160	1,150
St. Tammany Parish	5,480	5,200	5,510	5,210	5,360	5,140
Tangipahoa Parish	2,100	2,040	2,010	1,950	2,000	1,930
Tensas Parish	100	100	100	100	100	100
Terrebonne Parish	1,900	1,830	1,780	1,700	1,740	1,650
Union Parish	330	320	320	320	330	330
Vermilion Parish	1,010	980	950	920	950	940
Vernon Parish	1,160	1,160	1,030	1,030	950	950
Washington Parish	750	750	750	750	710	710
Webster Parish	730	730	660	660	620	620
West Baton Rouge Parish	360	350	330	320	300	290

Table 18
Three-Year Comparison of IDEA
Child Count Ages 6 - 21

School System	2009		2010		2011	
	All IDEA	Public IDEA	All IDEA	Public IDEA	All IDEA	Public IDEA
West Carroll Parish	200	200	190	190	180	180
West Feliciana Parish	220	220	200	200	200	200
Winn Parish	270	270	260	260	280	280
City of Monroe School District	1,090	1,080	1,100	1,090	1,100	1,090
City of Bogalusa School District	470	450	450	430	420	400
Zachary Community School District	410	410	370	370	390	390
City of Baker School District	220	210	200	200	190	180
Central Community School District	230	220	250	240	240	240
Special School District	360	360	290	290	290	290
RSD-New Beginnings Schools Foundation	70	70	90	90	100	100
LA Schools for the Deaf and the Visually Impaired	n/a	n/a	190	190	190	190
Louisiana School for the Deaf	150	150	n/a	n/a	n/a	n/a
Louisiana School for the Visually Impaired	70	70	n/a	n/a	n/a	n/a
Louisiana Special Education Center	30	30	30	30	30	30
New Vision Learning Academy	10	10	10	10	10	10
V. B. Glencoe Charter School	30	30	20	20	20	20
International School of Louisiana	<10	<10	<10	<10	10	10
Avoyelles Public Charter School	20	20	10	10	10	10
New Orleans Center for Creative Arts	n/a	n/a	n/a	n/a	<10	<10
Delhi Charter School	40	40	30	30	20	20
Belle Chasse Academy, Inc.	60	60	50	50	50	50
Milestone SABIS Academy of New Orleans	20	20	20	20	20	20
The MAX Charter School	30	30	20	20	20	20
D'Arbonne Woods Charter School	<10	<10	20	20	40	40
School For A New Millennium, Inc.	<10	<10	10	10	n/a	n/a
Community School for Apprenticeship Learning, Inc.	10	10	10	10	70	70
Voices for International Business & Education	n/a	n/a	<10	<10	10	10
Louisiana Connections Academy	n/a	n/a	n/a	n/a	30	30
Lake Charles Charter Academy Foundation, Inc.	n/a	n/a	n/a	n/a	50	50
Lycee Francais de la Nouvelle-Orleans	n/a	n/a	n/a	n/a	<10	<10
New Orleans Military and Maritime Academy	n/a	n/a	n/a	n/a	10	10
RSD-Crescent City Schools	n/a	n/a	n/a	n/a	40	40
RSD-Community Leaders Advocating Student Success	n/a	n/a	n/a	n/a	40	40
RSD-Lagniappe Academies of New Orleans	n/a	n/a	<10	<10	10	10
RSD-Spirit of Excellence Academy	n/a	n/a	30	30	30	30
RSD-Morris Jeff Community School	n/a	n/a	<10	<10	10	10
RSD-ReNEW-Reinventing Education, Inc.	n/a	n/a	140	140	210	210
RSD-Martin Luther King, Jr. Neighborhood Assoc.	20	20	n/a	n/a	n/a	n/a
RSD-Shreveport Charter School, Inc.	40	40	50	50	40	40
RSD-Crestworth Learning Academy, Inc.	70	70	50	50	50	50
RSD-Arise Academy	<10	<10	10	10	30	30
RSD-Success Preparatory Academy	10	10	20	20	30	30
RSD-Benjamin E. Mays Preparatory School	10	10	10	10	20	20
RSD-Pride College Preparatory Academy	<10	<10	10	10	30	30
RSD-ADVANCE Baton Rouge	240	240	210	210	210	210
RSD-100 Black Men Capitol Charter Initiative	40	40	30	30	n/a	n/a
RSD-Advocacy for the Arts & Tech in N.O., Inc.	<10	<10	<10	<10	10	10
RSD-Intercultural Charter School Board, Inc.	10	10	20	20	30	30
RSD-Akili Academy of New Orleans	10	10	10	10	20	20
RSD-New Orleans Charter Science & Math Academy	20	20	30	30	40	40
RSD-Sojourner Truth Academy, Inc.	10	10	30	30	30	30
RSD-Miller-McCoy Academy for Math and Business	20	20	50	50	60	60
RSD-New Orleans College Preparatory Academies	30	30	60	60	90	90
RSD-Esperanza Charter School Association	10	10	n/a	n/a	n/a	n/a
RSD-NOLA 180	30	30	40	40	50	50
RSD-Broadmoor Charter School Board	40	40	50	50	60	60
RSD-Pelican Educational Foundation	70	70	90	90	60	60
RSD-Dryades YMCA	30	30	40	40	50	50
RSD-Friends of King	20	20	30	30	40	40
RSD-New Orleans Charter Schools Foundation	10	10	20	20	20	20
RSD-Choice Foundation	80	80	100	100	110	110
RSD-Treme Charter Schools Association	20	20	10	10	20	20
RSD-Algiers Charter Schools Association (ACSA)	300	300	330	330	320	320
Recovery School District-LDE	1,370	1,370	990	990	800	800
RSD-Institute for Academic Excellence	20	20	20	20	30	30
RSD-Knowledge is Power Program (KIPP) N.O.	90	90	140	140	230	230
RSD-FirstLine Schools, Inc.	80	80	160	160	260	260
TOTAL	75,160	72,690	72,510	70,200	71,090	68,890

Table 19
Percent of Students Ages 3 - 5 by Setting

School System	Attending Regular Early Childhood Program at least 10 hours/week and receiving a majority of services in regular early childhood program	Attending Regular Early Childhood Program at least 10 hours/week and receiving a majority of services in some other location	Attending Regular Early Childhood Program less than 10 hours/week and receiving a majority of services in regular early childhood program	Attending Regular Early Childhood Program less than 10 hours/week and receiving a majority of services in some other location	Separate Class
Acadia Parish	7.4%	62.2%	<5%	14.1%	<5%
Allen Parish	10.9%	81.8%	<5%	<5%	<5%
Ascension Parish	27.4%	53.6%	<5%	<5%	<5%
Assumption Parish	41.8%	49.3%	<5%	<5%	<5%
Avoyelles Parish	16.3%	37.2%	<5%	34.9%	5.8%
Beauregard Parish	53.8%	36.4%	<5%	<5%	<5%
Bienville Parish	<5%	52.2%	<5%	8.7%	21.7%
Bossier Parish	10.3%	44.0%	5.6%	28.4%	<5%
Caddo Parish	34.1%	17.5%	<5%	42.0%	<5%
Calcasieu Parish	24.7%	38.1%	<5%	12.0%	<5%
Caldwell Parish	<5%	71.1%	<5%	22.2%	<5%
Cameron Parish	14.3%	78.6%	<5%	<5%	<5%
Catahoula Parish	<5%	57.1%	<5%	28.6%	<5%
Claiborne Parish	33.3%	48.9%	<5%	6.7%	6.7%
Concordia Parish	<5%	86.2%	<5%	6.9%	<5%
DeSoto Parish	11.0%	49.5%	<5%	33.0%	<5%
East Baton Rouge Parish	30.3%	40.9%	<5%	14.7%	<5%
East Carroll Parish	≥60%	≥20%	<5%	<5%	<5%
East Feliciana Parish	<5%	57.1%	<5%	23.8%	<5%
Evangeline Parish	<5%	38.8%	<5%	31.3%	<5%
Franklin Parish	<5%	69.2%	<5%	10.3%	10.3%
Grant Parish	45.6%	31.6%	<5%	<5%	<5%
Iberia Parish	16.5%	52.6%	<5%	13.4%	5.7%
Iberville Parish	46.2%	35.4%	<5%	<5%	7.7%
Jackson Parish	<5%	≥70%	<5%	≥20%	<5%
Jefferson Parish	5.3%	41.8%	<5%	40.2%	<5%
Jefferson Davis Parish	15.1%	60.4%	<5%	8.5%	<5%
Lafayette Parish	11.4%	45.9%	<5%	16.3%	13.7%
Lafourche Parish	32.3%	34.7%	5.4%	10.8%	<5%
LaSalle Parish	≥5%	≥80%	<5%	≥5%	<5%
Lincoln Parish	≥5%	≥50%	<5%	≥20%	≥10%
Livingston Parish	12.1%	34.3%	<5%	<5%	24.8%
Madison Parish	<5%	>95%	<5%	<5%	<5%
Morehouse Parish	45.3%	37.2%	<5%	<5%	8.1%
Natchitoches Parish	18.1%	73.6%	<5%	<5%	<5%
Orleans Parish	15.6%	68.9%	<5%	6.7%	6.7%
Ouachita Parish	<5%	71.3%	<5%	7.8%	<5%
Plaquemines Parish	21.5%	58.5%	<5%	16.9%	<5%
Pointe Coupee Parish	<5%	85.1%	<5%	<5%	<5%
Rapides Parish	7.1%	85.2%	<5%	5.7%	<5%
Red River Parish	≥5%	≥90%	<5%	<5%	<5%
Richland Parish	12.8%	38.5%	<5%	41.0%	<5%
Sabine Parish	≥5%	≥60%	<5%	≥10%	≥5%
St. Bernard Parish	16.5%	74.2%	<5%	7.2%	<5%
St. Charles Parish	11.9%	32.1%	<5%	35.8%	<5%
St. Helena Parish	<5%	≥80%	<5%	≥10%	≥5%
St. James Parish	42.2%	49.0%	<5%	<5%	<5%
St. John the Baptist Parish	17.6%	58.8%	<5%	6.1%	<5%
St. Landry Parish	31.6%	39.1%	<5%	<5%	<5%
St. Martin Parish	18.9%	53.5%	<5%	<5%	<5%
St. Mary Parish	<5%	57.3%	<5%	17.6%	<5%
St. Tammany Parish	26.6%	36.8%	<5%	25.7%	<5%
Tangipahoa Parish	12.3%	53.4%	<5%	11.7%	<5%
Tensas Parish	<5%	≥20%	<5%	≥10%	≥40%
Terrebonne Parish	26.2%	48.1%	<5%	<5%	<5%
Union Parish	≥20%	≥50%	<5%	≥10%	≥5%
Vermilion Parish	23.6%	49.6%	<5%	15.7%	<5%
Vernon Parish	16.3%	55.8%	<5%	12.5%	<5%
Washington Parish	9.3%	76.3%	<5%	5.2%	<5%
Webster Parish	24.1%	49.4%	<5%	24.1%	<5%
West Baton Rouge Parish	≥40%	≥40%	<5%	≥10%	<5%

Table 19
Percent of Students Ages 3 - 5 by Setting

School System	Separate School	Residential Facility	Home and receives majority of services at home	Home and receives a majority of services at some other location
Acadia Parish	<5%	<5%	8.1%	<5%
Allen Parish	<5%	<5%	<5%	5.5%
Ascension Parish	<5%	<5%	<5%	11.4%
Assumption Parish	<5%	<5%	<5%	<5%
Avoyelles Parish	<5%	<5%	<5%	<5%
Beauregard Parish	<5%	<5%	<5%	<5%
Bienville Parish	<5%	<5%	<5%	15.2%
Bossier Parish	<5%	<5%	10.3%	<5%
Caddo Parish	<5%	<5%	<5%	<5%
Calcasieu Parish	<5%	<5%	20.0%	<5%
Caldwell Parish	<5%	<5%	<5%	<5%
Cameron Parish	<5%	<5%	<5%	<5%
Catahoula Parish	<5%	<5%	<5%	<5%
Claiborne Parish	<5%	<5%	<5%	<5%
Concordia Parish	<5%	<5%	<5%	<5%
DeSoto Parish	<5%	<5%	<5%	<5%
East Baton Rouge Parish	<5%	<5%	<5%	6.2%
East Carroll Parish	<5%	<5%	≥5%	<5%
East Feliciana Parish	<5%	<5%	9.5%	<5%
Evangeline Parish	<5%	<5%	9.0%	14.9%
Franklin Parish	<5%	<5%	<5%	7.7%
Grant Parish	<5%	<5%	10.5%	8.8%
Iberia Parish	<5%	<5%	6.2%	<5%
Iberville Parish	<5%	<5%	<5%	7.7%
Jackson Parish	<5%	<5%	<5%	<5%
Jefferson Parish	<5%	<5%	5.6%	<5%
Jefferson Davis Parish	<5%	<5%	<5%	7.5%
Lafayette Parish	<5%	<5%	<5%	11.1%
Lafourche Parish	<5%	<5%	<5%	12.6%
LaSalle Parish	<5%	<5%	<5%	<5%
Lincoln Parish	<5%	<5%	<5%	≥5%
Livingston Parish	<5%	<5%	<5%	18.6%
Madison Parish	<5%	<5%	<5%	<5%
Morehouse Parish	<5%	<5%	7.0%	<5%
Natchitoches Parish	<5%	<5%	<5%	<5%
Orleans Parish	<5%	<5%	<5%	<5%
Ouachita Parish	<5%	<5%	10.2%	<5%
Plaquemines Parish	<5%	<5%	<5%	<5%
Pointe Coupee Parish	<5%	<5%	6.0%	<5%
Rapides Parish	<5%	<5%	<5%	<5%
Red River Parish	<5%	<5%	<5%	<5%
Richland Parish	<5%	<5%	5.1%	<5%
Sabine Parish	<5%	<5%	≥5%	<5%
St. Bernard Parish	<5%	<5%	<5%	<5%
St. Charles Parish	<5%	<5%	<5%	18.7%
St. Helena Parish	<5%	<5%	<5%	<5%
St. James Parish	<5%	<5%	<5%	<5%
St. John the Baptist Parish	<5%	<5%	<5%	14.5%
St. Landry Parish	<5%	<5%	22.6%	<5%
St. Martin Parish	<5%	<5%	7.1%	17.3%
St. Mary Parish	<5%	<5%	<5%	12.2%
St. Tammany Parish	<5%	<5%	<5%	<5%
Tangipahoa Parish	<5%	<5%	12.9%	6.1%
Tensas Parish	<5%	<5%	≥10%	<5%
Terrebonne Parish	<5%	<5%	6.4%	12.7%
Union Parish	<5%	<5%	<5%	<5%
Vermilion Parish	<5%	<5%	<5%	6.3%
Vernon Parish	<5%	<5%	11.5%	<5%
Washington Parish	<5%	<5%	<5%	8.2%
Webster Parish	<5%	<5%	<5%	<5%
West Baton Rouge Parish	<5%	<5%	<5%	≥5%

Table 19
Percent of Students Ages 3 - 5 by Setting

School System	Attending Regular Early Childhood Program at least 10 hours/week and receiving a majority of services in regular early childhood program	Attending Regular Early Childhood Program at least 10 hours/week and receiving a majority of services in some other location	Attending Regular Early Childhood Program less than 10 hours/week and receiving a majority of services in regular early childhood program	Attending Regular Early Childhood Program less than 10 hours/week and receiving a majority of services in some other location	Separate Class
West Carroll Parish	6.5%	64.5%	<5%	<5%	<5%
West Feliciana Parish	≥20%	≥50%	<5%	≥5%	<5%
Winn Parish	28.6%	32.1%	<5%	32.1%	<5%
City of Monroe School District	19.3%	57.5%	<5%	11.0%	<5%
City of Bogalusa School District	≥20%	≥50%	<5%	≥5%	≥5%
Zachary Community School District	14.0%	50.9%	<5%	5.3%	15.8%
City of Baker School District	<5%	≥30%	<5%	≥60%	≥10%
Central Community School District	37.5%	18.8%	<5%	21.9%	12.5%
Special School District	<5%	<5%	<5%	<5%	<5%
RSD-New Beginnings Schools Foundation	<5%	≥80%	<5%	<5%	≥10%
LA Schools for the Deaf and the Visually Impaired	<5%	<5%	<5%	≥5%	≥10%
Louisiana Special Education Center	<5%	<5%	<5%	<5%	<5%
New Vision Learning Academy	<5%	>95%	<5%	<5%	<5%
V. B. Glencoe Charter School	<5%	>95%	<5%	<5%	<5%
International School of Louisiana	<5%	>95%	<5%	<5%	<5%
Avoyelles Public Charter School	<5%	>95%	<5%	<5%	<5%
New Orleans Center for Creative Arts	<5%	<5%	<5%	<5%	<5%
Delhi Charter School	<5%	>95%	<5%	<5%	<5%
Belle Chasse Academy, Inc.	<5%	>95%	<5%	<5%	<5%
Milestone SABIS Academy of New Orleans	<5%	>95%	<5%	<5%	<5%
The MAX Charter School	<5%	<5%	<5%	<5%	<5%
D'Arbonne Woods Charter School	<5%	<5%	<5%	<5%	<5%
Community School for Apprenticeship Learning, Inc.	>95%	<5%	<5%	<5%	<5%
Voices for International Business & Education	<5%	<5%	<5%	<5%	<5%
Louisiana Connections Academy	<5%	>95%	<5%	<5%	<5%
Lake Charles Charter Academy Foundation, Inc.	≥10%	≥80%	<5%	<5%	<5%
Lycee Francais de la Nouvelle-Orleans	≥10%	≥80%	<5%	<5%	<5%
New Orleans Military and Maritime Academy	<5%	<5%	<5%	<5%	<5%
RSD-Crescent City Schools	<5%	≥50%	<5%	≥50%	<5%
RSD-Community Leaders Advocating Student Success	<5%	>95%	<5%	<5%	<5%
RSD-Lagniappe Academies of New Orleans	<5%	<5%	<5%	<5%	<5%
RSD-Spirit of Excellence Academy	<5%	>95%	<5%	<5%	<5%
RSD-Morris Jeff Community School	≥50%	≥40%	<5%	<5%	<5%
RSD-ReNEW-Reinventing Education, Inc.	≥40%	≥40%	<5%	≥10%	<5%
RSD-Shreveport Charter School, Inc.	<5%	<5%	<5%	<5%	<5%
RSD-Crestworth Learning Academy, Inc.	<5%	<5%	<5%	<5%	<5%
RSD-Arise Academy	<5%	<5%	<5%	<5%	<5%
RSD-Success Preparatory Academy	≥20%	≥70%	<5%	<5%	<5%
RSD-Benjamin E. Mays Preparatory School	<5%	≥60%	<5%	≥30%	<5%
RSD-Pride College Preparatory Academy	<5%	>95%	<5%	<5%	<5%
RSD-ADVANCE Baton Rouge	≥30%	≥60%	<5%	<5%	<5%
RSD-Advocacy for the Arts & Tech in N.O., Inc.	<5%	≥70%	<5%	<5%	<5%
RSD-Intercultural Charter School Board, Inc.	<5%	<5%	<5%	<5%	<5%
RSD-Akili Academy of New Orleans	≥40%	≥60%	<5%	<5%	<5%
RSD-New Orleans Charter Science & Math Academy	<5%	<5%	<5%	<5%	<5%
RSD-Sojourner Truth Academy, Inc.	<5%	<5%	<5%	<5%	<5%
RSD-Miller-McCoy Academy for Math and Business	<5%	<5%	<5%	<5%	<5%
RSD-New Orleans College Preparatory Academies	≥30%	≥60%	<5%	<5%	<5%
RSD-NOLA 180	<5%	>95%	<5%	<5%	<5%
RSD-Broadmoor Charter School Board	<5%	≥50%	<5%	≥50%	<5%
RSD-Pelican Educational Foundation	<5%	<5%	<5%	<5%	<5%
RSD-Dryades YMCA	<5%	<5%	<5%	<5%	<5%
RSD-Friends of King	≥40%	≥60%	<5%	<5%	<5%
RSD-New Orleans Charter Schools Foundation	<5%	<5%	<5%	<5%	<5%
RSD-Choice Foundation	≥10%	≥70%	<5%	<5%	≥10%
RSD-Treme Charter Schools Association	<5%	>95%	<5%	<5%	<5%
RSD-Algiers Charter Schools Association (ACSA)	≥5%	≥40%	<5%	≥30%	<5%
Recovery School District-LDE	36.4%	41.3%	7.6%	7.1%	<5%
RSD-Institute for Academic Excellence	<5%	<5%	<5%	<5%	<5%
RSD-Knowledge is Power Program (KIPP) N.O.	13.0%	82.6%	<5%	<5%	<5%
RSD-FirstLine Schools, Inc.	≥60%	≥30%	<5%	<5%	<5%
TOTAL	20.2%	47.2%	<5%	16.4%	<5%

Table 19
Percent of Students Ages 3 - 5 by Setting

School System	Separate School	Residential Facility	Home and receives majority of services at home	Home and receives a majority of services at some other location
West Carroll Parish	<5%	<5%	12.9%	12.9%
West Feliciana Parish	<5%	<5%	<5%	≥5%
Winn Parish	<5%	<5%	<5%	<5%
City of Monroe School District	<5%	<5%	6.1%	<5%
City of Bogalusa School District	<5%	<5%	<5%	≥5%
Zachary Community School District	<5%	<5%	12.3%	<5%
City of Baker School District	<5%	<5%	<5%	<5%
Central Community School District	<5%	<5%	<5%	6.3%
Special School District	<5%	<5%	<5%	<5%
RSD-New Beginnings Schools Foundation	<5%	<5%	<5%	<5%
LA Schools for the Deaf and the Visually Impaired	≥70%	<5%	<5%	<5%
Louisiana Special Education Center	<5%	>95%	<5%	<5%
New Vision Learning Academy	<5%	<5%	<5%	<5%
V. B. Glencoe Charter School	<5%	<5%	<5%	<5%
International School of Louisiana	<5%	<5%	<5%	<5%
Avoyelles Public Charter School	<5%	<5%	<5%	<5%
New Orleans Center for Creative Arts	<5%	<5%	<5%	<5%
Delhi Charter School	<5%	<5%	<5%	<5%
Belle Chasse Academy, Inc.	<5%	<5%	<5%	<5%
Milestone SABIS Academy of New Orleans	<5%	<5%	<5%	<5%
The MAX Charter School	<5%	<5%	<5%	<5%
D'Arbonne Woods Charter School	<5%	<5%	<5%	<5%
Community School for Apprenticeship Learning, Inc.	<5%	<5%	<5%	<5%
Voices for International Business & Education	<5%	<5%	<5%	<5%
Louisiana Connections Academy	<5%	<5%	<5%	<5%
Lake Charles Charter Academy Foundation, Inc.	<5%	<5%	<5%	<5%
Lycee Francais de la Nouvelle-Orleans	<5%	<5%	<5%	<5%
New Orleans Military and Maritime Academy	<5%	<5%	<5%	<5%
RSD-Crescent City Schools	<5%	<5%	<5%	<5%
RSD-Community Leaders Advocating Student Success	<5%	<5%	<5%	<5%
RSD-Lagniappe Academies of New Orleans	<5%	<5%	<5%	<5%
RSD-Spirit of Excellence Academy	<5%	<5%	<5%	<5%
RSD-Morris Jeff Community School	<5%	<5%	<5%	<5%
RSD-ReNEW-Reinventing Education, Inc.	<5%	<5%	<5%	≥5%
RSD-Shreveport Charter School, Inc.	<5%	<5%	<5%	<5%
RSD-Crestworth Learning Academy, Inc.	<5%	<5%	<5%	<5%
RSD-Arise Academy	<5%	<5%	<5%	<5%
RSD-Success Preparatory Academy	<5%	<5%	<5%	<5%
RSD-Benjamin E. Mays Preparatory School	<5%	<5%	<5%	<5%
RSD-Pride College Preparatory Academy	<5%	<5%	<5%	<5%
RSD-ADVANCE Baton Rouge	<5%	<5%	<5%	<5%
RSD-Advocacy for the Arts & Tech in N.O., Inc.	<5%	<5%	<5%	≥20%
RSD-Intercultural Charter School Board, Inc.	<5%	<5%	<5%	<5%
RSD-Akili Academy of New Orleans	<5%	<5%	<5%	<5%
RSD-New Orleans Charter Science & Math Academy	<5%	<5%	<5%	<5%
RSD-Sojourner Truth Academy, Inc.	<5%	<5%	<5%	<5%
RSD-Miller-McCoy Academy for Math and Business	<5%	<5%	<5%	<5%
RSD-New Orleans College Preparatory Academies	<5%	<5%	<5%	<5%
RSD-NOLA 180	<5%	<5%	<5%	<5%
RSD-Broadmoor Charter School Board	<5%	<5%	<5%	<5%
RSD-Pelican Educational Foundation	<5%	<5%	<5%	<5%
RSD-Dryades YMCA	<5%	<5%	<5%	<5%
RSD-Friends of King	<5%	<5%	<5%	<5%
RSD-New Orleans Charter Schools Foundation	<5%	<5%	<5%	<5%
RSD-Choice Foundation	<5%	<5%	<5%	<5%
RSD-Treme Charter Schools Association	<5%	<5%	<5%	<5%
RSD-Algiers Charter Schools Association (ACSA)	<5%	<5%	<5%	≥10%
Recovery School District-LDE	<5%	<5%	<5%	<5%
RSD-Institute for Academic Excellence	<5%	<5%	<5%	<5%
RSD-Knowledge is Power Program (KIPP) N.O.	<5%	<5%	<5%	<5%
RSD-FirstLine Schools, Inc.	<5%	<5%	<5%	<5%
TOTAL	<5%	<5%	5.1%	5.8%

Table 20
Percent of Students Ages 6 - 21 by Setting

School System	Inside Regular Class 80% or More of Day	Inside Regular Class 79-40% of Day	Inside Regular Class Less Than 40% of Day	Separate School	Residential Facility	Hospital / Homebound	Correctional Facilities
Acadia Parish	68.3%	12.3%	17.6%	<5%	<5%	<5%	<5%
Allen Parish	69.7%	22.9%	6.4%	<5%	<5%	<5%	<5%
Ascension Parish	79.0%	12.8%	7.3%	<5%	<5%	<5%	<5%
Assumption Parish	73.2%	17.1%	8.3%	<5%	<5%	<5%	<5%
Avoyelles Parish	≥60%	≥5%	≥10%	<5%	<5%	≥5%	<5%
Beauregard Parish	70.9%	19.4%	9.4%	<5%	<5%	<5%	<5%
Bienville Parish	76.2%	13.9%	8.6%	<5%	<5%	<5%	<5%
Bossier Parish	58.4%	32.5%	8.5%	<5%	<5%	<5%	<5%
Caddo Parish	52.1%	18.9%	28.1%	<5%	<5%	<5%	<5%
Calcasieu Parish	68.5%	16.8%	13.7%	<5%	<5%	<5%	<5%
Caldwell Parish	90.0%	7.0%	<5%	<5%	<5%	<5%	<5%
Cameron Parish	≥70%	≥10%	≥5%	<5%	<5%	<5%	<5%
Catahoula Parish	81.1%	11.2%	7.0%	<5%	<5%	<5%	<5%
Claiborne Parish	64.1%	30.2%	5.3%	<5%	<5%	<5%	<5%
Concordia Parish	63.4%	34.5%	<5%	<5%	<5%	<5%	<5%
DeSoto Parish	72.8%	19.7%	7.2%	<5%	<5%	<5%	<5%
East Baton Rouge Parish	60.1%	16.2%	22.7%	<5%	<5%	<5%	<5%
East Carroll Parish	77.3%	20.9%	<5%	<5%	<5%	<5%	<5%
East Feliciana Parish	≥60%	≥10%	≥10%	<5%	<5%	<5%	<5%
Evangeline Parish	49.4%	30.0%	20.5%	<5%	<5%	<5%	<5%
Franklin Parish	70.4%	14.2%	13.3%	<5%	<5%	<5%	<5%
Grant Parish	77.0%	19.1%	<5%	<5%	<5%	<5%	<5%
Iberia Parish	71.1%	17.8%	10.2%	<5%	<5%	<5%	<5%
Iberville Parish	67.4%	22.7%	8.6%	<5%	<5%	<5%	<5%
Jackson Parish	82.9%	12.0%	<5%	<5%	<5%	<5%	<5%
Jefferson Parish	55.1%	24.1%	20.2%	<5%	<5%	<5%	<5%
Jefferson Davis Parish	68.1%	25.4%	5.6%	<5%	<5%	<5%	<5%
Lafayette Parish	49.2%	29.1%	20.3%	<5%	<5%	<5%	<5%
Lafourche Parish	68.7%	20.4%	10.5%	<5%	<5%	<5%	<5%
LaSalle Parish	76.3%	18.7%	<5%	<5%	<5%	<5%	<5%
Lincoln Parish	72.9%	14.4%	12.2%	<5%	<5%	<5%	<5%
Livingston Parish	60.0%	29.1%	10.1%	<5%	<5%	<5%	<5%
Madison Parish	52.8%	21.2%	24.9%	<5%	<5%	<5%	<5%
Morehouse Parish	74.9%	9.7%	14.3%	<5%	<5%	<5%	<5%
Natchitoches Parish	36.3%	49.8%	13.1%	<5%	<5%	<5%	<5%
Orleans Parish	77.7%	7.1%	13.5%	<5%	<5%	<5%	<5%
Ouachita Parish	67.0%	26.4%	6.0%	<5%	<5%	<5%	<5%
Plaquemines Parish	50.8%	35.3%	11.8%	<5%	<5%	<5%	<5%
Pointe Coupee Parish	72.2%	12.7%	13.7%	<5%	<5%	<5%	<5%
Rapides Parish	59.5%	25.8%	13.9%	<5%	<5%	<5%	<5%
Red River Parish	69.2%	18.7%	5.6%	<5%	<5%	<5%	<5%
Richland Parish	61.5%	26.4%	11.0%	<5%	<5%	<5%	<5%
Sabine Parish	≥60%	≥20%	≥10%	<5%	<5%	<5%	<5%
St. Bernard Parish	64.6%	21.1%	13.9%	<5%	<5%	<5%	<5%
St. Charles Parish	36.9%	47.4%	15.1%	<5%	<5%	<5%	<5%
St. Helena Parish	83.7%	9.2%	6.1%	<5%	<5%	<5%	<5%
St. James Parish	≥70%	≥10%	≥5%	<5%	<5%	<5%	<5%
St. John the Baptist Parish	72.2%	14.6%	12.8%	<5%	<5%	<5%	<5%
St. Landry Parish	53.4%	33.0%	11.5%	<5%	<5%	<5%	<5%
St. Martin Parish	70.5%	15.3%	12.2%	<5%	<5%	<5%	<5%
St. Mary Parish	55.6%	31.7%	11.5%	<5%	<5%	<5%	<5%
St. Tammany Parish	51.0%	27.1%	21.0%	<5%	<5%	<5%	<5%
Tangipahoa Parish	60.6%	17.9%	19.3%	<5%	<5%	<5%	<5%
Tensas Parish	81.9%	<5%	15.2%	<5%	<5%	<5%	<5%
Terrebonne Parish	70.2%	20.8%	7.3%	<5%	<5%	<5%	<5%
Union Parish	83.5%	9.9%	5.1%	<5%	<5%	<5%	<5%
Vermilion Parish	80.6%	11.1%	7.1%	<5%	<5%	<5%	<5%
Vernon Parish	64.2%	28.4%	6.4%	<5%	<5%	<5%	<5%
Washington Parish	71.0%	15.7%	12.6%	<5%	<5%	<5%	<5%
Webster Parish	76.9%	16.5%	5.2%	<5%	<5%	<5%	<5%
West Baton Rouge Parish	71.2%	19.4%	8.4%	<5%	<5%	<5%	<5%

Table 20
Percent of Students Ages 6 - 21 by Setting

School System	Inside Regular Class 80% or More of Day	Inside Regular Class 79-40% of Day	Inside Regular Class Less Than 40% of Day	Separate School	Residential Facility	Hospital / Homebound	Correctional Facilities
West Carroll Parish	55.4%	29.6%	14.0%	<5%	<5%	<5%	<5%
West Feliciana Parish	87.7%	6.4%	<5%	<5%	<5%	<5%	<5%
Winn Parish	66.0%	25.2%	8.2%	<5%	<5%	<5%	<5%
City of Monroe School District	79.0%	8.9%	11.1%	<5%	<5%	<5%	<5%
City of Bogalusa School District	78.1%	10.5%	10.7%	<5%	<5%	<5%	<5%
Zachary Community School District	63.2%	16.0%	20.6%	<5%	<5%	<5%	<5%
City of Baker School District	53.4%	27.5%	18.0%	<5%	<5%	<5%	<5%
Central Community School District	64.6%	14.0%	20.2%	<5%	<5%	<5%	<5%
Special School District	<5%	<5%	<5%	<5%	22.0%	10.8%	62.8%
RSD-New Beginnings Schools Foundation	92.0%	<5%	6.0%	<5%	<5%	<5%	<5%
LA Schools for the Deaf and the Visually Impaired	<5%	<5%	<5%	>95%	<5%	<5%	<5%
Louisiana Special Education Center	<5%	<5%	<5%	≥5%	≥90%	<5%	<5%
New Vision Learning Academy	≥70%	≥20%	<5%	<5%	<5%	<5%	<5%
V. B. Glencoe Charter School	≥70%	≥10%	≥10%	<5%	<5%	<5%	<5%
International School of Louisiana	>95%	<5%	<5%	<5%	<5%	<5%	<5%
Avoyelles Public Charter School	≥70%	≥20%	<5%	<5%	<5%	<5%	<5%
New Orleans Center for Creative Arts	<5%	<5%	<5%	<5%	<5%	<5%	<5%
Delhi Charter School	≥80%	≥10%	<5%	<5%	<5%	<5%	<5%
Belle Chasse Academy, Inc.	≥80%	≥10%	<5%	<5%	<5%	<5%	<5%
Milestone SABIS Academy of New Orleans	≥60%	≥30%	<5%	<5%	<5%	<5%	<5%
The MAX Charter School	≥90%	≥5%	<5%	<5%	<5%	<5%	<5%
D'Arbonne Woods Charter School	≥80%	≥10%	<5%	<5%	<5%	<5%	<5%
Community School for Apprenticeship Learning, Inc.	73.3%	18.7%	5.3%	<5%	<5%	<5%	<5%
Voices for International Business & Education	≥90%	≥5%	<5%	<5%	<5%	<5%	<5%
Louisiana Connections Academy	≥90%	<5%	<5%	<5%	<5%	<5%	<5%
Lake Charles Charter Academy Foundation, Inc.	≥70%	≥10%	>5%	<5%	<5%	<5%	<5%
Lycee Francais de la Nouvelle-Orleans	<5%	<5%	<5%	<5%	<5%	<5%	<5%
New Orleans Military and Maritime Academy	≥80%	≥10%	≥10%	<5%	<5%	<5%	<5%
RSD-Crescent City Schools	≥80%	≥5%	≥10%	<5%	<5%	<5%	<5%
RSD-Community Leaders Advocating Student Success	>95%	<5%	<5%	<5%	<5%	<5%	<5%
RSD-Lagniappe Academies of New Orleans	≥50%	≥40%	≥10%	<5%	<5%	<5%	<5%
RSD-Spirit of Excellence Academy	≥80%	≥5%	<5%	<5%	<5%	<5%	<5%
RSD-Morris Jeff Community School	≥90%	<5%	≥5%	<5%	<5%	<5%	<5%
RSD-ReNEW-Reinventing Education, Inc.	80.0%	14.4%	5.1%	<5%	<5%	<5%	<5%
RSD-Shreveport Charter School, Inc.	≥30%	≥40%	≥20%	<5%	<5%	<5%	<5%
RSD-Crestworth Learning Academy, Inc.	46.0%	20.0%	32.0%	<5%	<5%	<5%	<5%
RSD-Arise Academy	>95%	<5%	<5%	<5%	<5%	<5%	<5%
RSD-Success Preparatory Academy	≥90%	≥5%	<5%	<5%	<5%	<5%	<5%
RSD-Benjamin E. Mays Preparatory School	≥90%	≥5%	<5%	<5%	<5%	<5%	<5%
RSD-Pride College Preparatory Academy	≥90%	<5%	<5%	<5%	<5%	<5%	<5%
RSD-ADVANCE Baton Rouge	62.4%	10.5%	26.7%	<5%	<5%	<5%	<5%
RSD-Advocacy for the Arts & Tech in N.O., Inc.	>95%	<5%	<5%	<5%	<5%	<5%	<5%
RSD-Intercultural Charter School Board, Inc.	≥80%	≥10%	<5%	<5%	<5%	<5%	<5%
RSD-Akili Academy of New Orleans	≥70%	≥10%	<5%	<5%	<5%	<5%	<5%
RSD-New Orleans Charter Science & Math Academy	≥80%	≥10%	<5%	<5%	<5%	<5%	<5%
RSD-Sojourner Truth Academy, Inc.	≥80%	≥5%	≥5%	<5%	<5%	<5%	<5%
RSD-Miller-McCoy Academy for Math and Business	≥90%	≥5%	<5%	<5%	<5%	<5%	<5%
RSD-New Orleans College Preparatory Academies	≥60%	≥10%	≥10%	<5%	<5%	<5%	<5%
RSD-NOLA 180	≥70%	≥20%	≥5%	<5%	<5%	<5%	<5%
RSD-Broadmoor Charter School Board	≥90%	≥5%	<5%	<5%	<5%	<5%	<5%
RSD-Pelican Educational Foundation	55.0%	23.3%	20.0%	<5%	<5%	<5%	<5%
RSD-Dryades YMCA	≥90%	≥5%	<5%	<5%	<5%	<5%	<5%
RSD-Friends of King	>95%	<5%	<5%	<5%	<5%	<5%	<5%
RSD-New Orleans Charter Schools Foundation	>95%	<5%	<5%	<5%	<5%	<5%	<5%
RSD-Choice Foundation	≥70%	≥5%	≥10%	<5%	<5%	<5%	<5%
RSD-Treme Charter Schools Association	>95%	<5%	<5%	<5%	<5%	<5%	<5%
RSD-Algiers Charter Schools Association (ACSA)	≥70%	≥10%	≥10%	<5%	<5%	<5%	<5%
Recovery School District-LDE	81.5%	9.5%	8.8%	<5%	<5%	<5%	<5%
RSD-Institute for Academic Excellence	≥90%	≥5%	<5%	<5%	<5%	<5%	<5%
RSD-Knowledge is Power Program (KIPP) N.O.	86.1%	11.0%	<5%	<5%	<5%	<5%	<5%
RSD-FirstLine Schools, Inc.	84.5%	11.7%	<5%	<5%	<5%	<5%	<5%
TOTAL	63.1%	21.3%	13.9%	<5%	<5%	<5%	<5%

Table 21
Percent of Students Ages 6 - 21, Setting by Disability
Statewide

Disability	Inside Regular Class 80% or More of Day	Inside Regular Class 79-40% of Day	Inside Regular Class Less Than 40% of Day	Separate School	Residential Facility	Hospital / Homebound	Correctional Facilities
Autism	27.2%	23.0%	48.2%	<5%	<5%	<5%	<5%
Deaf-Blindness	≥10%	≥30%	<5%	<5%	≥10%	≥30%	<5%
Developmental Delay	60.3%	23.0%	16.2%	<5%	<5%	<5%	<5%
Emotional Disturbance	48.1%	22.9%	21.2%	<5%	<5%	<5%	<5%
Hearing Impairment	≥50%	≥20%	≥5%	≥10%	<5%	<5%	<5%
Intellectual Disability - Mild	29.0%	38.2%	31.3%	<5%	<5%	<5%	<5%
Intellectual Disability - Moderate	6.0%	22.4%	70.0%	<5%	<5%	<5%	<5%
Intellectual Disability - Severe	<5%	10.0%	75.8%	<5%	<5%	10.0%	<5%
Intellectual Disability - Profound	<5%	<5%	≥50%	<5%	≥5%	≥30%	<5%
Multiple Disabilities	<5%	7.5%	68.9%	<5%	<5%	14.5%	<5%
Orthopedic Impairment	57.8%	21.5%	16.4%	<5%	<5%	<5%	<5%
Other Health Impairments	61.1%	26.3%	10.7%	<5%	<5%	<5%	<5%
Specific Learning Disability	65.5%	28.5%	5.3%	<5%	<5%	<5%	<5%
Speech or Language Impairments	>95%	<5%	<5%	<5%	<5%	<5%	<5%
Traumatic Brain Injury	41.3%	23.5%	31.9%	<5%	<5%	<5%	<5%
Visual Impairment	≥50%	≥20%	≥5%	≥5%	<5%	<5%	<5%
TOTAL	63.1%	21.3%	13.9%	<5%	<5%	<5%	<5%

Exit

Tables

Table 22
Percent of Students with Disabilities,
Ages 14 through 21, Exiting Special Education

School System	Transferred to Regular Education	High School Diploma	Certificate of Achievement	Reached Maximum Age
Acadia Parish	23.7%	19.3%	13.2%	<5%
Allen Parish	20.6%	8.8%	14.7%	<5%
Ascension Parish	21.5%	44.6%	5.8%	<5%
Assumption Parish	26.1%	30.4%	21.7%	<5%
Avoyelles Parish	13.8%	24.1%	10.3%	6.9%
Beauregard Parish	40.0%	32.3%	<5%	<5%
Bienville Parish	≥20%	≥20%	<5%	<5%
Bossier Parish	19.0%	24.4%	16.7%	<5%
Caddo Parish	<5%	21.7%	6.2%	<5%
Calcasieu Parish	<5%	30.1%	8.9%	<5%
Caldwell Parish	≥60%	≥40%	<5%	<5%
Cameron Parish	≥30%	≥10%	≥30%	<5%
Catahoula Parish	≥20%	≥20%	≥10%	<5%
Claiborne Parish	≥5%	≥50%	<5%	<5%
Concordia Parish	<5%	36.4%	9.1%	<5%
DeSoto Parish	≥5%	≥30%	≥10%	<5%
East Baton Rouge Parish	7.6%	17.5%	18.7%	<5%
East Carroll Parish	<5%	≥10%	≥10%	<5%
East Feliciana Parish	≥10%	≥30%	≥10%	<5%
Evangeline Parish	6.3%	19.0%	20.3%	<5%
Franklin Parish	≥10%	≥10%	≥20%	<5%
Grant Parish	<5%	27.5%	7.5%	<5%
Iberia Parish	12.7%	28.8%	<5%	<5%
Iberville Parish	<5%	34.3%	37.1%	<5%
Jackson Parish	≥5%	≥40%	≥20%	<5%
Jefferson Parish	21.1%	6.8%	<5%	<5%
Jefferson Davis Parish	9.3%	16.3%	<5%	<5%
Lafayette Parish	8.4%	24.7%	21.3%	<5%
Lafourche Parish	12.1%	24.2%	14.3%	<5%
LaSalle Parish	≥30%	≥10%	≥5%	<5%
Lincoln Parish	7.7%	25.6%	30.8%	<5%
Livingston Parish	20.9%	30.7%	8.5%	<5%
Madison Parish	<5%	≥20%	≥30%	<5%
Morehouse Parish	≥10%	≥10%	≥10%	<5%
Natchitoches Parish	5.4%	23.2%	<5%	<5%
Orleans Parish	22.2%	43.2%	11.1%	<5%
Ouachita Parish	19.8%	29.1%	6.6%	<5%
Plaquemines Parish	≥10%	≥10%	≥10%	<5%
Pointe Coupee Parish	≥5%	≥30%	≥5%	<5%
Rapides Parish	<5%	25.2%	26.8%	<5%
Red River Parish	≥10%	≥20%	<5%	<5%
Richland Parish	≥10%	≥20%	<5%	<5%
Sabine Parish	13.3%	30.0%	6.7%	<5%
St. Bernard Parish	8.7%	21.7%	23.9%	<5%
St. Charles Parish	<5%	24.3%	8.1%	<5%
St. Helena Parish	≥10%	≥50%	<5%	<5%
St. James Parish	11.8%	14.7%	14.7%	<5%
St. John the Baptist Parish	13.7%	33.3%	7.8%	<5%
St. Landry Parish	≥20%	≥10%	≥10%	<5%
St. Martin Parish	14.3%	16.1%	12.5%	<5%
St. Mary Parish	14.7%	19.0%	8.6%	<5%
St. Tammany Parish	8.6%	38.2%	10.2%	<5%
Tangipahoa Parish	6.2%	25.2%	23.5%	<5%
Tensas Parish	≥30%	<5%	≥10%	<5%
Terrebonne Parish	10.2%	21.9%	14.6%	<5%
Union Parish	>5%	≥20%	≥20%	<5%
Vermilion Parish	11.1%	33.3%	26.7%	<5%
Vernon Parish	15.6%	23.3%	7.8%	<5%
Washington Parish	≥10%	≥30%	>5%	<5%
Webster Parish	21.0%	33.9%	17.7%	<5%
West Baton Rouge Parish	<5%	25.0%	17.9%	<5%

Table 22
Percent of Students with Disabilities,
Ages 14 through 21, Exiting Special Education

School System	Death	Moved Out of State, Known to be Continuing	Dropped Out	Locally Designed Skills Certificate	Louisiana Equivalency Diploma (GED)	GED and Locally Designed Skills Certificate
Acadia Parish	<5%	<5%	30.7%	<5%	<5%	<5%
Allen Parish	<5%	<5%	23.5%	14.7%	<5%	<5%
Ascension Parish	<5%	9.9%	9.9%	<5%	<5%	<5%
Assumption Parish	<5%	8.7%	8.7%	<5%	<5%	<5%
Avoyelles Parish	<5%	<5%	37.9%	<5%	<5%	<5%
Beauregard Parish	<5%	9.2%	<5%	9.2%	<5%	<5%
Bienville Parish	≥10%	<5%	≥30%	≥10%	<5%	<5%
Bossier Parish	<5%	13.1%	13.7%	7.1%	<5%	<5%
Caddo Parish	<5%	9.4%	47.5%	<5%	<5%	<5%
Calcasieu Parish	<5%	11.0%	25.2%	15.4%	<5%	<5%
Caldwell Parish	<5%	<5%	<5%	<5%	<5%	<5%
Cameron Parish	<5%	≥5%	≥5%	<5%	<5%	<5%
Catahoula Parish	<5%	<5%	<5%	<5%	<5%	<5%
Claiborne Parish	<5%	≥20%	<5%	<5%	<5%	<5%
Concordia Parish	<5%	18.2%	13.6%	<5%	<5%	<5%
DeSoto Parish	<5%	≥10%	≥30%	<5%	<5%	<5%
East Baton Rouge Parish	<5%	6.0%	42.5%	<5%	<5%	<5%
East Carroll Parish	<5%	<5%	≥10%	≥50%	<5%	<5%
East Feliciana Parish	<5%	≥10%	≥20%	<5%	<5%	<5%
Evangeline Parish	<5%	<5%	35.4%	5.1%	<5%	<5%
Franklin Parish	<5%	≥10%	<5%	<5%	<5%	<5%
Grant Parish	<5%	10.0%	17.5%	20.0%	<5%	<5%
Iberia Parish	<5%	<5%	33.9%	11.9%	<5%	<5%
Iberville Parish	<5%	<5%	22.9%	<5%	<5%	<5%
Jackson Parish	<5%	≥5%	≥10%	<5%	<5%	<5%
Jefferson Parish	<5%	13.9%	52.7%	<5%	<5%	<5%
Jefferson Davis Parish	<5%	9.3%	<5%	20.9%	<5%	<5%
Lafayette Parish	<5%	<5%	24.7%	6.7%	<5%	<5%
Lafourche Parish	<5%	6.6%	26.4%	12.1%	<5%	<5%
LaSalle Parish	<5%	≥5%	≥5%	≥30%	<5%	<5%
Lincoln Parish	<5%	17.9%	15.4%	<5%	<5%	<5%
Livingston Parish	<5%	8.5%	20.3%	<5%	<5%	<5%
Madison Parish	<5%	≥5%	≥30%	<5%	<5%	<5%
Morehouse Parish	<5%	≥5%	≥50%	<5%	<5%	<5%
Natchitoches Parish	<5%	12.5%	48.2%	<5%	<5%	<5%
Orleans Parish	<5%	<5%	18.5%	<5%	<5%	<5%
Ouachita Parish	<5%	11.5%	22.0%	6.6%	<5%	<5%
Plaquemines Parish	<5%	≥10%	≥30%	<5%	<5%	≥5%
Pointe Coupee Parish	<5%	<5%	≥20%	≥20%	<5%	<5%
Rapides Parish	<5%	7.2%	35.6%	<5%	<5%	<5%
Red River Parish	<5%	<5%	≥20%	≥10%	≥5%	<5%
Richland Parish	<5%	≥10%	≥40%	<5%	<5%	<5%
Sabine Parish	<5%	10.0%	26.7%	6.7%	<5%	<5%
St. Bernard Parish	<5%	10.9%	15.2%	<5%	<5%	<5%
St. Charles Parish	<5%	10.8%	47.3%	8.1%	<5%	<5%
St. Helena Parish	<5%	≥10%	≥10%	<5%	<5%	<5%
St. James Parish	<5%	<5%	50.0%	<5%	<5%	<5%
St. John the Baptist Parish	<5%	17.6%	23.5%	<5%	<5%	<5%
St. Landry Parish	<5%	≥5%	≥30%	<5%	<5%	<5%
St. Martin Parish	<5%	<5%	33.9%	21.4%	<5%	<5%
St. Mary Parish	<5%	<5%	27.6%	21.6%	<5%	<5%
St. Tammany Parish	<5%	14.1%	21.3%	<5%	<5%	<5%
Tangipahoa Parish	<5%	11.5%	28.8%	<5%	<5%	<5%
Tensas Parish	<5%	≥30%	≥10%	<5%	<5%	<5%
Terrebonne Parish	<5%	7.3%	34.3%	10.2%	<5%	<5%
Union Parish	<5%	≥10%	≥20%	<5%	<5%	<5%
Vermilion Parish	<5%	<5%	<5%	11.1%	<5%	<5%
Vernon Parish	<5%	26.7%	20.0%	<5%	<5%	<5%
Washington Parish	<5%	≥20%	≥10%	<5%	<5%	<5%
Webster Parish	<5%	6.5%	11.3%	<5%	<5%	<5%
West Baton Rouge Parish	<5%	<5%	35.7%	10.7%	<5%	<5%

Table 22
Percent of Students with Disabilities,
Ages 14 through 21, Exiting Special Education

School System	Industry Based Skills Certificate	GED and Industry Based Skills Certificate	Revocation of Consent
Acadia Parish	<5%	<5%	9.6%
Allen Parish	<5%	<5%	11.8%
Ascension Parish	<5%	<5%	<5%
Assumption Parish	<5%	<5%	<5%
Avoyelles Parish	<5%	<5%	<5%
Beauregard Parish	<5%	<5%	<5%
Bienville Parish	<5%	<5%	<5%
Bossier Parish	<5%	<5%	<5%
Caddo Parish	<5%	<5%	<5%
Calcasieu Parish	<5%	<5%	<5%
Caldwell Parish	<5%	<5%	<5%
Cameron Parish	<5%	<5%	<5%
Catahoula Parish	<5%	<5%	≥40%
Claiborne Parish	<5%	<5%	≥5%
Concordia Parish	<5%	<5%	18.2%
DeSoto Parish	<5%	<5%	<5%
East Baton Rouge Parish	<5%	<5%	<5%
East Carroll Parish	<5%	<5%	<5%
East Feliciana Parish	<5%	<5%	<5%
Evangeline Parish	<5%	<5%	11.4%
Franklin Parish	<5%	<5%	≥30%
Grant Parish	<5%	<5%	<5%
Iberia Parish	<5%	<5%	<5%
Iberville Parish	<5%	<5%	<5%
Jackson Parish	<5%	<5%	<5%
Jefferson Parish	<5%	<5%	<5%
Jefferson Davis Parish	16.3%	<5%	11.6%
Lafayette Parish	<5%	<5%	7.9%
Lafourche Parish	<5%	<5%	<5%
LaSalle Parish	<5%	<5%	<5%
Lincoln Parish	<5%	<5%	<5%
Livingston Parish	<5%	<5%	8.5%
Madison Parish	<5%	<5%	<5%
Morehouse Parish	<5%	<5%	≥5%
Natchitoches Parish	<5%	<5%	<5%
Orleans Parish	<5%	<5%	<5%
Ouachita Parish	<5%	<5%	<5%
Plaquemines Parish	<5%	<5%	<5%
Pointe Coupee Parish	<5%	<5%	<5%
Rapides Parish	<5%	<5%	<5%
Red River Parish	≥20%	<5%	<5%
Richland Parish	<5%	<5%	<5%
Sabine Parish	<5%	<5%	<5%
St. Bernard Parish	6.5%	8.7%	<5%
St. Charles Parish	<5%	<5%	<5%
St. Helena Parish	<5%	<5%	<5%
St. James Parish	<5%	<5%	<5%
St. John the Baptist Parish	<5%	<5%	<5%
St. Landry Parish	<5%	<5%	≥5%
St. Martin Parish	<5%	<5%	<5%
St. Mary Parish	<5%	<5%	<5%
St. Tammany Parish	<5%	<5%	<5%
Tangipahoa Parish	<5%	<5%	<5%
Tensas Parish	<5%	<5%	<5%
Terrebonne Parish	<5%	<5%	<5%
Union Parish	<5%	<5%	≥10%
Vermilion Parish	<5%	<5%	6.7%
Vernon Parish	<5%	<5%	<5%
Washington Parish	<5%	<5%	≥5%
Webster Parish	<5%	<5%	8.1%
West Baton Rouge Parish	<5%	<5%	<5%

Table 22
Percent of Students with Disabilities,
Ages 14 through 21, Exiting Special Education

School System	Transferred to Regular Education	High School Diploma	Certificate of Achievement	Reached Maximum Age
West Carroll Parish	≥20%	≥30%	<5%	<5%
West Feliciana Parish	≥5%	≥20%	≥10%	≥10%
Winn Parish	14.3%	14.3%	<5%	<5%
City of Monroe School District	<5%	16.8%	27.3%	<5%
City of Bogalusa School District	>5%	≥10%	<5%	<5%
Zachary Community School District	20.8%	25.0%	8.3%	<5%
City of Baker School District	≥20%	≥10%	≥40%	<5%
Central Community School District	≥30%	≥30%	<5%	<5%
Special School District	<5%	<5%	<5%	<5%
RSD-New Beginnings Schools Foundation	<5%	<5%	<5%	<5%
LA Schools for the Deaf and the Visually Impaired	<5%	9.1%	13.6%	<5%
Louisiana Special Education Center	<5%	<5%	≥80%	<5%
New Vision Learning Academy	<5%	<5%	<5%	<5%
V. B. Glencoe Charter School	<5%	<5%	<5%	<5%
International School of Louisiana	<5%	<5%	<5%	<5%
Avoyelles Public Charter School	<5%	<5%	<5%	<5%
New Orleans Center for Creative Arts	<5%	<5%	<5%	<5%
Delhi Charter School	<5%	≥30%	<5%	<5%
Belle Chasse Academy, Inc.	>95%	<5%	<5%	<5%
Milestone SABIS Academy of New Orleans	<5%	<5%	<5%	<5%
The MAX Charter School	<5%	<5%	<5%	<5%
D'Arbonne Woods Charter School	<5%	<5%	<5%	<5%
Community School for Apprenticeship Learning, Inc.	≥10%	≥50%	<5%	<5%
Voices for International Business & Education	<5%	<5%	<5%	<5%
Louisiana Connections Academy	<5%	<5%	<5%	<5%
Lake Charles Charter Academy Foundation, Inc.	<5%	<5%	<5%	<5%
Lycee Francais de la Nouvelle-Orleans	<5%	<5%	<5%	<5%
New Orleans Military and Maritime Academy	<5%	<5%	<5%	<5%
RSD-Crescent City Schools	<5%	<5%	<5%	<5%
RSD-Community Leaders Advocating Student Success	<5%	<5%	<5%	<5%
RSD-Lagniappe Academies of New Orleans	<5%	<5%	<5%	<5%
RSD-Spirit of Excellence Academy	<5%	<5%	<5%	<5%
RSD-Morris Jeff Community School	<5%	<5%	<5%	<5%
RSD-ReNEW-Reinventing Education, Inc.	<5%	<5%	<5%	<5%
RSD-Shreveport Charter School, Inc.	<5%	<5%	<5%	<5%
RSD-Crestworth Learning Academy, Inc.	≥20%	<5%	<5%	<5%
RSD-Arise Academy	<5%	<5%	<5%	<5%
RSD-Success Preparatory Academy	<5%	<5%	<5%	<5%
RSD-Benjamin E. Mays Preparatory School	<5%	<5%	<5%	<5%
RSD-Pride College Preparatory Academy	<5%	<5%	<5%	<5%
RSD-ADVANCE Baton Rouge	≥10%	<5%	<5%	<5%
RSD-Advocacy for the Arts & Tech in N.O., Inc.	<5%	<5%	<5%	<5%
RSD-Intercultural Charter School Board, Inc.	<5%	<5%	<5%	<5%
RSD-Akili Academy of New Orleans	<5%	<5%	<5%	<5%
RSD-New Orleans Charter Science & Math Academy	<5%	≥30%	≥10%	<5%
RSD-Sojourner Truth Academy, Inc.	<5%	<5%	<5%	<5%
RSD-Miller-McCoy Academy for Math and Business	<5%	≥80%	<5%	<5%
RSD-New Orleans College Preparatory Academies	≥40%	<5%	<5%	<5%
RSD-NOLA 180	<5%	<5%	<5%	<5%
RSD-Broadmoor Charter School Board	>50%	<5%	<5%	<5%
RSD-Pelican Educational Foundation	≥50%	<5%	<5%	<5%
RSD-Dryades YMCA	<5%	<5%	<5%	<5%
RSD-Friends of King	<5%	>95%	<5%	<5%
RSD-New Orleans Charter Schools Foundation	<5%	<5%	<5%	<5%
RSD-Choice Foundation	<5%	<5%	<5%	<5%
RSD-Treme Charter Schools Association	<5%	<5%	<5%	<5%
RSD-Algiers Charter Schools Association (ACSA)	11.3%	39.6%	22.6%	<5%
Recovery School District-LDE	<5%	15.0%	<5%	<5%
RSD-Institute for Academic Excellence	≥50%	<5%	<5%	<5%
RSD-Knowledge is Power Program (KIPP) N.O.	≥60%	<5%	<5%	<5%
RSD-FirstLine Schools, Inc.	≥10%	<5%	<5%	<5%
TOTAL	11.6%	24.6%	13.1%	<5%

Table 22
Percent of Students with Disabilities,
Ages 14 through 21, Exiting Special Education

School System	Death	Moved Out of State, Known to be Continuing	Dropped Out	Locally Designed Skills Certificate	Louisiana Equivalency Diploma (GED)	GED and Locally Designed Skills Certificate
West Carroll Parish	<5%	<5%	≥40%	<5%	<5%	<5%
West Feliciana Parish	<5%	<5%	≥5%	≥20%	≥5%	<5%
Winn Parish	<5%	19.0%	<5%	23.8%	<5%	<5%
City of Monroe School District	<5%	7.7%	42.7%	<5%	<5%	<5%
City of Bogalusa School District	<5%	≥20%	≥50%	<5%	<5%	<5%
Zachary Community School District	<5%	12.5%	12.5%	16.7%	<5%	<5%
City of Baker School District	<5%	≥10%	≥10%	<5%	<5%	<5%
Central Community School District	<5%	≥20%	<5%	<5%	<5%	<5%
Special School District	<5%	<5%	87.7%	<5%	<5%	<5%
RSD-New Beginnings Schools Foundation	<5%	<5%	>95%	<5%	<5%	<5%
LA Schools for the Deaf and the Visually Impaired	<5%	<5%	27.3%	27.3%	<5%	<5%
Louisiana Special Education Center	≥20%	<5%	<5%	<5%	<5%	<5%
New Vision Learning Academy	<5%	<5%	<5%	<5%	<5%	<5%
V. B. Glencoe Charter School	<5%	<5%	<5%	<5%	<5%	<5%
International School of Louisiana	<5%	<5%	<5%	<5%	<5%	<5%
Avoyelles Public Charter School	<5%	<5%	<5%	<5%	<5%	<5%
New Orleans Center for Creative Arts	<5%	<5%	<5%	<5%	<5%	<5%
Delhi Charter School	<5%	≥60%	<5%	<5%	<5%	<5%
Belle Chasse Academy, Inc.	<5%	<5%	<5%	<5%	<5%	<5%
Milestone SABIS Academy of New Orleans	<5%	<5%	<5%	<5%	<5%	<5%
The MAX Charter School	<5%	<5%	<5%	<5%	<5%	<5%
D'Arbonne Woods Charter School	<5%	<5%	<5%	<5%	<5%	<5%
Community School for Apprenticeship Learning, Inc.	<5%	<5%	≥20%	<5%	≥10%	<5%
Voices for International Business & Education	<5%	<5%	<5%	<5%	<5%	<5%
Louisiana Connections Academy	<5%	<5%	<5%	<5%	<5%	<5%
Lake Charles Charter Academy Foundation, Inc.	<5%	<5%	<5%	<5%	<5%	<5%
Lycee Francais de la Nouvelle-Orleans	<5%	<5%	<5%	<5%	<5%	<5%
New Orleans Military and Maritime Academy	<5%	<5%	<5%	<5%	<5%	<5%
RSD-Crescent City Schools	<5%	<5%	<5%	<5%	<5%	<5%
RSD-Community Leaders Advocating Student Success	<5%	<5%	<5%	<5%	<5%	<5%
RSD-Lagniappe Academies of New Orleans	<5%	<5%	<5%	<5%	<5%	<5%
RSD-Spirit of Excellence Academy	<5%	<5%	<5%	<5%	<5%	<5%
RSD-Morris Jeff Community School	<5%	<5%	<5%	<5%	<5%	<5%
RSD-ReNEW-Reinventing Education, Inc.	<5%	<5%	≥50%	<5%	<5%	<5%
RSD-Shreveport Charter School, Inc.	<5%	<5%	<5%	<5%	<5%	<5%
RSD-Crestworth Learning Academy, Inc.	<5%	<5%	≥60%	<5%	<5%	<5%
RSD-Arise Academy	<5%	<5%	<5%	<5%	<5%	<5%
RSD-Success Preparatory Academy	<5%	<5%	<5%	<5%	<5%	<5%
RSD-Benjamin E. Mays Preparatory School	<5%	<5%	<5%	<5%	<5%	<5%
RSD-Pride College Preparatory Academy	<5%	<5%	<5%	<5%	<5%	<5%
RSD-ADVANCE Baton Rouge	<5%	<5%	≥80%	<5%	<5%	<5%
RSD-Advocacy for the Arts & Tech in N.O., Inc.	<5%	<5%	<5%	<5%	<5%	<5%
RSD-Intercultural Charter School Board, Inc.	<5%	<5%	<5%	<5%	<5%	<5%
RSD-Akili Academy of New Orleans	<5%	<5%	<5%	<5%	<5%	<5%
RSD-New Orleans Charter Science & Math Academy	<5%	≥30%	≥10%	<5%	<5%	<5%
RSD-Sojourner Truth Academy, Inc.	<5%	>95%	<5%	<5%	<5%	<5%
RSD-Miller-McCoy Academy for Math and Business	<5%	≥5%	≥5%	<5%	<5%	<5%
RSD-New Orleans College Preparatory Academies	<5%	≥20%	≥40%	<5%	<5%	<5%
RSD-NOLA 180	<5%	<5%	<5%	<5%	<5%	<5%
RSD-Broadmoor Charter School Board	<5%	≥50%	<5%	<5%	<5%	<5%
RSD-Pelican Educational Foundation	<5%	<5%	<5%	<5%	<5%	<5%
RSD-Dryades YMCA	<5%	<5%	<5%	<5%	<5%	<5%
RSD-Friends of King	<5%	<5%	<5%	<5%	<5%	<5%
RSD-New Orleans Charter Schools Foundation	<5%	<5%	<5%	<5%	<5%	<5%
RSD-Choice Foundation	<5%	<5%	<5%	<5%	<5%	<5%
RSD-Treme Charter Schools Association	<5%	<5%	<5%	<5%	<5%	<5%
RSD-Algiers Charter Schools Association (ACSA)	<5%	22.6%	<5%	<5%	<5%	<5%
Recovery School District-LDE	<5%	55.0%	25.0%	<5%	<5%	<5%
RSD-Institute for Academic Excellence	<5%	≥50%	<5%	<5%	<5%	<5%
RSD-Knowledge is Power Program (KIPP) N.O.	≥30%	<5%	<5%	<5%	<5%	<5%
RSD-FirstLine Schools, Inc.	≥10%	≥10%	≥50%	<5%	<5%	<5%
TOTAL	<5%	9.8%	29.7%	5.1%	<5%	<5%

Table 22
Percent of Students with Disabilities,
Ages 14 through 21, Exiting Special Education

School System	Industry Based Skills Certificate	GED and Industry Based Skills Certificate	Revocation of Consent
West Carroll Parish	<5%	<5%	<5%
West Feliciana Parish	<5%	<5%	<5%
Winn Parish	<5%	<5%	<5%
City of Monroe School District	<5%	<5%	<5%
City of Bogalusa School District	<5%	<5%	<5%
Zachary Community School District	<5%	<5%	<5%
City of Baker School District	<5%	<5%	<5%
Central Community School District	<5%	<5%	≥5%
Special School District	<5%	<5%	<5%
RSD-New Beginnings Schools Foundation	<5%	<5%	<5%
LA Schools for the Deaf and the Visually Impaired	13.6%	<5%	<5%
Louisiana Special Education Center	<5%	<5%	<5%
New Vision Learning Academy	<5%	<5%	<5%
V. B. Glencoe Charter School	<5%	<5%	<5%
International School of Louisiana	<5%	<5%	<5%
Avoyelles Public Charter School	<5%	<5%	<5%
New Orleans Center for Creative Arts	<5%	<5%	<5%
Delhi Charter School	<5%	<5%	<5%
Belle Chasse Academy, Inc.	<5%	<5%	<5%
Milestone SABIS Academy of New Orleans	<5%	<5%	<5%
The MAX Charter School	<5%	<5%	>95%
D'Arbonne Woods Charter School	<5%	<5%	<5%
Community School for Apprenticeship Learning, Inc.	<5%	<5%	<5%
Voices for International Business & Education	<5%	<5%	<5%
Louisiana Connections Academy	<5%	<5%	>95%
Lake Charles Charter Academy Foundation, Inc.	<5%	<5%	<5%
Lycee Francais de la Nouvelle-Orleans	<5%	<5%	<5%
New Orleans Military and Maritime Academy	<5%	<5%	<5%
RSD-Crescent City Schools	<5%	<5%	<5%
RSD-Community Leaders Advocating Student Success	<5%	<5%	<5%
RSD-Lagniappe Academies of New Orleans	<5%	<5%	<5%
RSD-Spirit of Excellence Academy	<5%	<5%	<5%
RSD-Morris Jeff Community School	<5%	<5%	<5%
RSD-ReNEW-Reinventing Education, Inc.	<5%	<5%	≥50%
RSD-Shreveport Charter School, Inc.	<5%	<5%	<5%
RSD-Crestworth Learning Academy, Inc.	<5%	<5%	<5%
RSD-Arise Academy	<5%	<5%	<5%
RSD-Success Preparatory Academy	<5%	<5%	<5%
RSD-Benjamin E. Mays Preparatory School	<5%	<5%	<5%
RSD-Pride College Preparatory Academy	<5%	<5%	<5%
RSD-ADVANCE Baton Rouge	<5%	<5%	<5%
RSD-Advocacy for the Arts & Tech in N.O., Inc.	<5%	<5%	<5%
RSD-Intercultural Charters School Board, Inc.	<5%	<5%	<5%
RSD-Akili Academy of New Orleans	<5%	<5%	<5%
RSD-New Orleans Charter Science & Math Academy	<5%	<5%	<5%
RSD-Sojourner Truth Academy, Inc.	<5%	<5%	<5%
RSD-Miller-McCoy Academy for Math and Business	<5%	<5%	<5%
RSD-New Orleans College Preparatory Academies	<5%	<5%	<5%
RSD-NOLA 180	<5%	<5%	<5%
RSD-Broadmoor Charter School Board	<5%	<5%	<5%
RSD-Pelican Educational Foundation	<5%	<5%	≥50%
RSD-Dryades YMCA	<5%	<5%	<5%
RSD-Friends of King	<5%	<5%	<5%
RSD-New Orleans Charter Schools Foundation	<5%	<5%	<5%
RSD-Choice Foundation	<5%	<5%	<5%
RSD-Treme Charter Schools Association	<5%	<5%	<5%
RSD-Algiers Charter Schools Association (ACSA)	<5%	<5%	<5%
Recovery School District-LDE	<5%	<5%	<5%
RSD-Institute for Academic Excellence	<5%	<5%	<5%
RSD-Knowledge is Power Program (KIPP) N.O.	<5%	<5%	<5%
RSD-FirstLine Schools, Inc.	<5%	<5%	<5%
TOTAL	<5%	<5%	<5%

This page intentionally left blank

Evaluation

Tables

Table 23
Number of Initial Evaluations, Re-evaluations, and Waivers

School System	Initial	Re-evaluation	Waiver
Acadia Parish	170	130	250
Allen Parish	100	70	80
Ascension Parish	520	530	380
Assumption Parish	150	100	50
Avoyelles Parish	50	130	40
Beauregard Parish	190	180	170
Bienville Parish	20	20	30
Bossier Parish	690	500	510
Caddo Parish	1,080	2,000	110
Calcasieu Parish	1,280	1,500	740
Caldwell Parish	60	40	50
Cameron Parish	20	60	30
Catahoula Parish	30	20	20
Claiborne Parish	90	70	80
Concordia Parish	70	120	30
DeSoto Parish	190	90	110
East Baton Rouge Parish	1,420	1,880	400
East Carroll Parish	10	20	20
East Feliciana Parish	40	40	20
Evangeline Parish	130	140	150
Franklin Parish	50	50	90
Grant Parish	70	60	100
Iberia Parish	370	480	270
Iberville Parish	100	100	110
Jackson Parish	40	40	40
Jefferson Parish	1,840	3,920	740
Jefferson Davis Parish	130	170	150
Lafayette Parish	890	1,570	10
Lafourche Parish	190	480	10
LaSalle Parish	40	70	30
Lincoln Parish	240	110	220
Livingston Parish	840	900	530
Madison Parish	20	20	50
Morehouse Parish	120	90	120
Natchitoches Parish	170	280	170
Orleans Parish	620	1,920	230
Ouachita Parish	680	440	710
Plaquemines Parish	140	120	70
Pointe Coupee Parish	80	110	50
Rapides Parish	580	1,410	40
Red River Parish	20	40	<10
Richland Parish	60	60	90
Sabine Parish	90	140	90
St. Bernard Parish	170	100	160
St. Charles Parish	230	480	<10
St. Helena Parish	10	20	10
St. James Parish	120	80	110
St. John the Baptist Parish	160	150	180
St. Landry Parish	300	380	350
St. Martin Parish	210	330	60
St. Mary Parish	400	440	190
St. Tammany Parish	1,860	2,050	1,300
Tangipahoa Parish	460	580	400
Tensas Parish	20	20	30
Terrebonne Parish	380	650	380
Union Parish	30	40	80
Vermilion Parish	260	180	250
Vernon Parish	280	200	180
Washington Parish	210	280	180
Webster Parish	170	210	110
West Baton Rouge Parish	60	80	70

Table 23
Number of Initial Evaluations, Re-evaluations, and Waivers

School System	Initial	Re-evaluation	Waiver
West Carroll Parish	30	100	<10
West Feliciana Parish	80	70	20
Winn Parish	50	120	50
City of Monroe School District	470	290	290
City of Bogalusa School District	110	160	100
Zachary Community School District	150	290	<10
City of Baker School District	10	10	30
Central Community School District	170	130	20
Special School District	70	80	30
RSD-New Beginnings Schools Foundation	<10	10	10
LA Schools for the Deaf and the Visually Impaired	<10	80	<10
Louisiana Special Education Center	<10	10	<10
New Vision Learning Academy	<10	<10	<10
V. B. Glencoe Charter School	<10	<10	<10
International School of Louisiana	20	<10	<10
Avoyelles Public Charter School	10	<10	<10
New Orleans Center for Creative Arts	<10	<10	<10
Delhi Charter School	<10	10	<10
Belle Chasse Academy, Inc.	80	10	<10
Milestone SABIS Academy of New Orleans	<10	<10	<10
The MAX Charter School	<10	<10	<10
D'Arbonne Woods Charter School	<10	<10	<10
Community School for Apprenticeship Learning, Inc.	<10	40	<10
Voices for International Business & Education	<10	<10	10
Louisiana Connections Academy	<10	10	<10
Lake Charles Charter Academy Foundation, Inc.	<10	10	<10
Lycee Francais de la Nouvelle-Orleans	<10	<10	<10
New Orleans Military and Maritime Academy	<10	<10	<10
RSD-Crescent City Schools	<10	<10	<10
RSD-Community Leaders Advocating Student Success	30	<10	10
RSD-Lagniappe Academies of New Orleans	<10	<10	<10
RSD-Spirit of Excellence Academy	10	<10	<10
RSD-Morris Jeff Community School	<10	<10	<10
RSD-ReNEW-Reinventing Education, Inc.	20	60	20
RSD-Shreveport Charter School, Inc.	<10	10	<10
RSD-Crestworth Learning Academy, Inc.	<10	<10	<10
RSD-Arise Academy	20	<10	<10
RSD-Success Preparatory Academy	10	<10	<10
RSD-Benjamin E. Mays Preparatory School	<10	<10	<10
RSD-Pride College Preparatory Academy	20	<10	<10
RSD-ADVANCE Baton Rouge	<10	30	30
RSD-Advocacy for the Arts & Tech in N.O., Inc.	<10	<10	<10
RSD-Intercultural Charter School Board, Inc.	<10	<10	10
RSD-Akili Academy of New Orleans	<10	<10	<10
RSD-New Orleans Charter Science & Math Academy	<10	<10	10
RSD-Sojourner Truth Academy, Inc.	<10	<10	<10
RSD-Miller-McCoy Academy for Math and Business	<10	<10	10
RSD-New Orleans College Preparatory Academies	10	<10	20
RSD-NOLA 180	20	10	<10
RSD-Broadmoor Charter School Board	20	<10	<10
RSD-Pelican Educational Foundation	<10	20	<10
RSD-Dryades YMCA	<10	<10	10
RSD-Friends of King	<10	<10	10
RSD-New Orleans Charter Schools Foundation	<10	<10	<10
RSD-Choice Foundation	50	<10	30
RSD-Treme Charter Schools Association	<10	<10	<10
RSD-Algiers Charter Schools Association (ACSA)	80	180	70
Recovery School District-LDE	320	90	150
RSD-Institute for Academic Excellence	10	<10	20
RSD-Knowledge is Power Program (KIPP) N.O.	50	40	10
RSD-FirstLine Schools, Inc.	110	50	30
TOTAL	21,580	28,860	12,720

This page intentionally left blank

Discipline

Tables

Table 24
Discipline Information by Type,
Student Percentages

School System	Suspensions		Expulsions	
	In-School	Out-Of-School & Alternate Site	In-School	Out-Of-School & Alternate Site
Acadia Parish	10.2%	15.1%	<5%	<5%
Allen Parish	12.6%	10.0%	<5%	<5%
Ascension Parish	10.3%	7.7%	<5%	<5%
Assumption Parish	10.9%	16.5%	<5%	<5%
Avoyelles Parish	12.0%	15.8%	<5%	<5%
Beauregard Parish	22.6%	9.7%	<5%	<5%
Bienville Parish	<5%	9.8%	<5%	<5%
Bossier Parish	15.9%	9.4%	<5%	<5%
Caddo Parish	7.2%	8.2%	<5%	<5%
Calcasieu Parish	14.2%	13.3%	<5%	<5%
Caldwell Parish	<5%	8.2%	<5%	<5%
Cameron Parish	<5%	<5%	<5%	<5%
Catahoula Parish	5.7%	15.0%	<5%	<5%
Claiborne Parish	11.9%	18.6%	<5%	<5%
Concordia Parish	11.7%	20.8%	<5%	<5%
DeSoto Parish	12.1%	10.6%	<5%	<5%
East Baton Rouge Parish	<5%	15.1%	<5%	<5%
East Carroll Parish	11.2%	24.5%	<5%	<5%
East Feliciana Parish	<5%	21.0%	<5%	<5%
Evangeline Parish	<5%	28.8%	<5%	<5%
Franklin Parish	7.6%	19.0%	<5%	<5%
Grant Parish	12.9%	8.4%	<5%	<5%
Iberia Parish	11.1%	12.6%	<5%	<5%
Iberville Parish	25.6%	20.9%	<5%	<5%
Jackson Parish	18.1%	<5%	<5%	<5%
Jefferson Parish	12.3%	16.3%	<5%	<5%
Jefferson Davis Parish	5.3%	14.6%	<5%	<5%
Lafayette Parish	15.0%	17.8%	<5%	<5%
Lafourche Parish	17.7%	13.0%	<5%	<5%
LaSalle Parish	7.4%	<5%	<5%	<5%
Lincoln Parish	14.3%	14.8%	<5%	<5%
Livingston Parish	<5%	12.8%	<5%	<5%
Madison Parish	<5%	30.5%	<5%	<5%
Morehouse Parish	5.9%	13.1%	<5%	<5%
Natchitoches Parish	8.9%	20.2%	<5%	<5%
Orleans Parish	<5%	6.5%	<5%	<5%
Ouachita Parish	6.1%	11.6%	<5%	<5%
Plaquemines Parish	<5%	9.2%	<5%	<5%
Pointe Coupee Parish	17.2%	12.5%	<5%	<5%
Rapides Parish	8.1%	8.5%	<5%	<5%
Red River Parish	18.8%	11.7%	<5%	<5%
Richland Parish	<5%	19.0%	<5%	<5%
Sabine Parish	7.9%	12.9%	<5%	<5%
St. Bernard Parish	12.8%	14.9%	<5%	<5%
St. Charles Parish	6.8%	13.6%	<5%	<5%
St. Helena Parish	<5%	5.6%	<5%	<5%
St. James Parish	10.5%	20.3%	<5%	<5%
St. John the Baptist Parish	21.1%	15.1%	<5%	<5%
St. Landry Parish	<5%	15.7%	<5%	<5%
St. Martin Parish	9.3%	15.5%	<5%	<5%
St. Mary Parish	12.3%	<5%	<5%	<5%
St. Tammany Parish	11.8%	10.2%	<5%	<5%
Tangipahoa Parish	10.9%	14.2%	<5%	<5%
Tensas Parish	16.4%	8.2%	<5%	<5%
Terrebonne Parish	5.1%	15.1%	<5%	<5%
Union Parish	13.2%	25.2%	<5%	<5%
Vermilion Parish	19.4%	13.5%	<5%	<5%
Vernon Parish	6.8%	12.0%	<5%	<5%
Washington Parish	15.4%	<5%	<5%	<5%
Webster Parish	<5%	12.4%	<5%	<5%
West Baton Rouge Parish	17.9%	<5%	<5%	<5%

Table 24
Discipline Information by Type,
Student Percentages

School System	Suspensions		Expulsions	
	In-School	Out-Of-School & Alternate Site	In-School	Out-Of-School & Alternate Site
West Carroll Parish	<5%	5.6%	<5%	<5%
West Feliciana Parish	14.3%	12.2%	<5%	<5%
Winn Parish	10.2%	<5%	<5%	<5%
City of Monroe School District	<5%	13.4%	<5%	<5%
City of Bogalusa School District	23.8%	<5%	<5%	<5%
Zachary Community School District	9.8%	7.2%	<5%	<5%
City of Baker School District	7.7%	<5%	<5%	<5%
Central Community School District	<5%	15.6%	<5%	<5%
Special School District	<5%	<5%	<5%	<5%
RSD-New Beginnings Schools Foundation	9.5%	26.2%	<5%	<5%
LA Schools for the Deaf and the Visually Impaired	<5%	5.6%	<5%	<5%
Louisiana Special Education Center	<5%	<5%	<5%	<5%
New Vision Learning Academy	<5%	11.8%	<5%	<5%
V. B. Glencoe Charter School	<5%	<5%	<5%	<5%
International School of Louisiana	<5%	<5%	<5%	<5%
Avoyelles Public Charter School	<5%	<5%	<5%	<5%
New Orleans Center for Creative Arts	<5%	<5%	<5%	<5%
Delhi Charter School	<5%	5.7%	<5%	<5%
Belle Chasse Academy, Inc.	<5%	5.6%	<5%	<5%
Milestone SABIS Academy of New Orleans	10.0%	6.7%	<5%	<5%
The MAX Charter School	<5%	<5%	<5%	<5%
D'Arbonne Woods Charter School	<5%	<5%	<5%	<5%
Community School for Apprenticeship Learning, Inc.	<5%	<5%	<5%	<5%
Voices for International Business & Education	7.1%	50.0%	<5%	<5%
Louisiana Connections Academy	<5%	<5%	<5%	<5%
Lake Charles Charter Academy Foundation, Inc.	<5%	9.5%	<5%	<5%
Lycee Francais de la Nouvelle-Orleans	<5%	<5%	<5%	<5%
New Orleans Military and Maritime Academy	<5%	8.3%	<5%	<5%
RSD-Crescent City Schools	<5%	<5%	<5%	<5%
RSD-Community Leaders Advocating Student Success	<5%	8.6%	<5%	<5%
RSD-Lagniappe Academies of New Orleans	22.2%	44.4%	<5%	<5%
RSD-Spirit of Excellence Academy	<5%	25.0%	<5%	<5%
RSD-Morris Jeff Community School	<5%	6.9%	<5%	<5%
RSD-ReNEW-Reinventing Education, Inc.	<5%	16.3%	<5%	<5%
RSD-Shreveport Charter School, Inc.	5.2%	36.2%	<5%	<5%
RSD-Crestworth Learning Academy, Inc.	44.4%	24.1%	<5%	<5%
RSD-Arise Academy	<5%	<5%	<5%	<5%
RSD-Success Preparatory Academy	<5%	12.2%	<5%	<5%
RSD-Benjamin E. Mays Preparatory School	<5%	10.7%	<5%	<5%
RSD-Pride College Preparatory Academy	<5%	35.0%	<5%	<5%
RSD-ADVANCE Baton Rouge	22.8%	37.5%	<5%	<5%
RSD-Advocacy for the Arts & Tech in N.O., Inc.	<5%	<5%	<5%	<5%
RSD-Intercultural Charter School Board, Inc.	9.5%	23.8%	<5%	<5%
RSD-Akili Academy of New Orleans	<5%	32.4%	<5%	<5%
RSD-New Orleans Charter Science & Math Academy	<5%	47.2%	<5%	5.7%
RSD-Sojourner Truth Academy, Inc.	<5%	<5%	<5%	<5%
RSD-Miller-McCoy Academy for Math and Business	15.6%	19.5%	<5%	<5%
RSD-New Orleans College Preparatory Academies	<5%	57.4%	<5%	<5%
RSD-NOLA 180	6.6%	21.1%	<5%	<5%
RSD-Broadmoor Charter School Board	<5%	<5%	<5%	<5%
RSD-Pelican Educational Foundation	28.1%	26.6%	<5%	<5%
RSD-Dryades YMCA	<5%	38.3%	<5%	<5%
RSD-Friends of King	<5%	6.8%	<5%	<5%
RSD-New Orleans Charter Schools Foundation	<5%	30.8%	<5%	<5%
RSD-Choice Foundation	9.2%	20.2%	<5%	<5%
RSD-Treme Charter Schools Association	14.7%	26.5%	<5%	<5%
RSD-Algiers Charter Schools Association (ACSA)	<5%	6.0%	<5%	<5%
Recovery School District-LDE	<5%	14.1%	<5%	<5%
RSD-Institute for Academic Excellence	<5%	<5%	<5%	<5%
RSD-Knowledge is Power Program (KIPP) N.O.	<5%	19.7%	<5%	<5%
RSD-FirstLine Schools, Inc.	10.7%	21.8%	<5%	<5%
Total	9.8%	13.2%	<5%	<5%

Table 25
Report of Children with Disabilities Subject to Disciplinary Removal:
School Year 2011-2012

Statewide

Children with Disabilities Ages 3-21	1. Unilateral Removals to an Interim Alternative Educational Setting by School Personnel			
Disability	A. Number of Children	B. Number of Removals for Drugs	C. Number of Removals for Weapons	D. Number of Removals for Serious Bodily Injury
Intellectual Disabilities	<10	<10	<10	<10
Hearing Impairments	<10	<10	<10	<10
Speech or Language Impairments	<10	<10	<10	<10
Visual Impairments	<10	<10	<10	<10
Emotional Disturbance	10	10	<10	<10
Orthopedic Impairments	<10	<10	<10	<10
Other Health Impairments	20	10	10	<10
Specific Learning Disabilities	60	40	20	<10
Deaf-Blindness	<10	<10	<10	<10
Multiple Disabilities	<10	<10	<10	<10
Autism	<10	<10	<10	<10
Traumatic Brain Injury	<10	<10	<10	<10
Developmental Delay	<10	<10	<10	<10
TOTAL	110	70	40	<10

Based on the 2011-2012 Federal Discipline Data Table.

Note: All counts have been rounded down to the nearest multiple of 10

Table 25
Report of Children with Disabilities Subject to Disciplinary Removal:
School Year 2011-2012

Statewide

Children with Disabilities Ages 3-21	2. Removals to an Interim Alternative Educational Setting Based on a Hearing Officer Determination Regarding Likely Injury	3. Out-of-School Suspensions or Expulsions	
Disability	Number of Children	A. Number of Children with Out-of-School Suspensions / Expulsions Totaling 10 Days or Less	B. Number of Children with Out-of-School Suspensions / Expulsions Totaling > 10 Days
Intellectual Disabilities	<10	1,150	60
Hearing Impairments	<10	110	<10
Speech or Language Impairments	<10	1,090	30
Visual Impairments	<10	30	<10
Emotional Disturbance	<10	940	70
Orthopedic Impairments	<10	30	<10
Other Health Impairments	<10	2,180	140
Specific Learning Disabilities	<10	5,120	320
Deaf-Blindness	<10	<10	<10
Multiple Disabilities	<10	10	<10
Autism	<10	140	<10
Traumatic Brain Injury	<10	30	<10
Developmental Delay	<10	310	<10
TOTAL	<10	11,180	650

Based on the 2011-2012 Federal Discipline Data Table.

Note: All counts have been rounded down to the nearest multiple of 10

Table 25
Report of Children with Disabilities Subject to Disciplinary Removal:
School Year 2011-2012

Statewide

Children with Disabilities Ages 3-21	4. In-School Suspensions	
Disability	A. Number of Children with In-School Suspensions Totaling 10 Days or Less	B. Number of Children with In-School Suspensions Totaling > 10 Days
Intellectual Disabilities	730	20
Hearing Impairments	100	<10
Speech or Language Impairments	820	10
Visual Impairments	30	<10
Emotional Disturbance	510	30
Orthopedic Impairments	40	<10
Other Health Impairments	1,690	100
Specific Learning Disabilities	4,140	180
Deaf-Blindness	<10	<10
Multiple Disabilities	<10	<10
Autism	70	<10
Traumatic Brain Injury	20	<10
Developmental Delay	190	<10
TOTAL	8,390	370

Based on the 2011-2012 Federal Discipline Data Table.

Note: All counts have been rounded down to the nearest multiple of 10

Table 25
Report of Children with Disabilities Subject to Disciplinary Removal:
School Year 2011-2012

Statewide

Children with Disabilities Ages 3-21	5. Disciplinary Removals			
Disability	A. Total Disciplinary Removals	B. Number of Children with Disciplinary Removals Totaling 1 Day	C. Number of Children with Disciplinary Removals Totaling 2- 10 Days	D. Number of Children with Disciplinary Removals Totaling > 10 Days
Intellectual Disabilities	4,010	340	1,070	150
Hearing Impairments	360	50	120	10
Speech or Language Impairments	3,440	530	1,050	80
Visual Impairments	120	10	30	<10
Emotional Disturbance	3,690	140	840	180
Orthopedic Impairments	150	20	40	<10
Other Health Impairments	8,880	640	2,170	370
Specific Learning Disabilities	19,940	1,510	5,390	780
Deaf-Blindness	<10	<10	<10	<10
Multiple Disabilities	20	<10	10	<10
Autism	350	70	110	<10
Traumatic Brain Injury	90	<10	30	<10
Developmental Delay	930	160	280	<10
TOTAL	42,030	3,500	11,190	1,610

Based on the 2011-2012 Federal Discipline Data Table.

Note: All counts have been rounded down to the nearest multiple of 10

This page intentionally left blank

Statewide Assessment Tables

Table 26
Students with Disabilities Assessment Participation,
Percent by Program

School System	ELA			Math		
	On-Level	LAA 1	LAA 2	On-Level	LAA 1	LAA 2
Acadia Parish	72.6%	6.6%	18.7%	72.2%	6.4%	19.5%
Allen Parish	73.9%	11.3%	13.9%	74.6%	11.2%	13.4%
Ascension Parish	79.0%	8.4%	11.7%	79.5%	8.3%	11.1%
Assumption Parish	71.1%	5.9%	21.8%	69.5%	5.9%	23.3%
Avoyelles Parish	71.0%	14.0%	12.6%	68.7%	14.4%	12.9%
Beauregard Parish	77.9%	7.2%	14.9%	77.8%	7.2%	14.8%
Bienville Parish	64.7%	10.8%	22.6%	64.0%	11.0%	23.0%
Bossier Parish	70.3%	8.3%	20.3%	70.8%	8.1%	19.9%
Caddo Parish	64.0%	11.0%	21.6%	64.1%	11.0%	21.5%
Calcasieu Parish	65.2%	6.2%	27.6%	65.3%	6.2%	27.5%
Caldwell Parish	81.8%	<5%	≥10%	82.3%	<5%	≥10%
Cameron Parish	81.3%	8.0%	10.7%	80.6%	8.3%	11.1%
Catahoula Parish	72.7%	14.8%	10.2%	73.6%	14.9%	9.2%
Claiborne Parish	64.3%	6.5%	27.6%	63.2%	6.6%	28.0%
Concordia Parish	58.3%	8.3%	31.3%	60.1%	8.1%	29.3%
DeSoto Parish	58.0%	10.9%	31.1%	56.7%	11.0%	32.4%
East Baton Rouge Parish	59.3%	7.2%	32.0%	60.9%	6.9%	30.6%
East Carroll Parish	46.4%	18.8%	33.3%	47.8%	18.8%	31.9%
East Feliciana Parish	52.6%	9.1%	38.3%	52.7%	9.6%	37.7%
Evangeline Parish	63.1%	7.5%	27.5%	61.4%	7.6%	29.0%
Franklin Parish	57.5%	7.1%	35.0%	59.1%	7.0%	33.0%
Grant Parish	76.7%	<5%	≥10%	76.7%	<5%	≥10%
Iberia Parish	68.0%	8.6%	22.5%	67.8%	8.7%	22.5%
Iberville Parish	73.9%	9.7%	14.5%	75.8%	8.7%	13.2%
Jackson Parish	81.4%	5.2%	12.4%	81.6%	5.1%	12.2%
Jefferson Parish	61.2%	11.0%	26.6%	62.2%	10.7%	25.8%
Jefferson Davis Parish	55.1%	6.5%	38.2%	57.0%	6.3%	36.5%
Lafayette Parish	76.7%	8.1%	14.1%	77.4%	8.0%	13.5%
Lafourche Parish	73.5%	15.0%	9.1%	74.3%	14.9%	8.5%
LaSalle Parish	73.5%	9.7%	16.8%	72.6%	9.4%	17.9%
Lincoln Parish	66.5%	8.3%	24.6%	66.5%	7.8%	25.1%
Livingston Parish	82.3%	<5%	≥10%	82.5%	<5%	≥10%
Madison Parish	40.6%	13.9%	43.6%	45.1%	12.6%	40.5%
Morehouse Parish	58.4%	6.6%	33.7%	60.6%	6.1%	31.8%
Natchitoches Parish	75.2%	5.8%	18.1%	76.1%	5.4%	17.3%
Orleans Parish	73.9%	13.4%	8.9%	75.8%	12.6%	8.7%
Ouachita Parish	60.0%	6.9%	32.3%	60.1%	6.9%	32.3%
Plaquemines Parish	61.3%	7.7%	29.8%	63.8%	7.3%	27.6%
Pointe Coupee Parish	65.7%	9.6%	22.3%	63.8%	9.8%	23.3%
Rapides Parish	65.4%	8.2%	24.2%	66.3%	8.1%	23.4%
Red River Parish	63.6%	9.1%	23.6%	66.1%	8.5%	22.0%
Richland Parish	61.9%	6.7%	30.0%	60.5%	6.7%	30.9%
Sabine Parish	62.4%	<5%	≥30%	63.1%	<5%	≥30%
St. Bernard Parish	66.6%	8.2%	23.9%	70.2%	8.3%	20.2%
St. Charles Parish	58.7%	8.8%	30.2%	59.2%	8.3%	30.1%
St. Helena Parish	>95%	<5%	<5%	>95%	<5%	<5%
St. James Parish	76.9%	5.9%	15.3%	78.5%	5.5%	13.5%
St. John the Baptist Parish	69.0%	10.3%	19.6%	71.8%	10.4%	16.7%
St. Landry Parish	72.2%	7.1%	19.1%	73.2%	6.8%	19.1%
St. Martin Parish	78.0%	7.8%	12.1%	77.7%	8.1%	12.1%
St. Mary Parish	70.4%	9.2%	19.5%	70.9%	8.7%	19.5%
St. Tammany Parish	75.9%	5.1%	18.0%	75.6%	5.2%	18.3%
Tangipahoa Parish	53.4%	7.6%	37.0%	53.4%	7.4%	37.2%
Tensas Parish	63.1%	9.2%	26.2%	64.7%	8.8%	25.0%
Terrebonne Parish	66.1%	7.1%	25.2%	66.4%	7.3%	24.8%
Union Parish	62.2%	8.8%	26.9%	61.2%	9.0%	27.7%
Vermilion Parish	76.2%	6.5%	15.6%	76.6%	6.4%	15.4%
Vernon Parish	80.1%	<5%	≥10%	80.3%	<5%	≥10%
Washington Parish	82.4%	<5%	≥10%	83.7%	<5%	≥10%
Webster Parish	50.9%	9.3%	39.3%	50.5%	9.4%	39.6%
West Baton Rouge Parish	75.6%	5.8%	17.3%	76.5%	5.6%	16.7%

Table 26
Students with Disabilities Assessment Participation,
Percent by Program

School System	ELA			Math		
	On-Level	LAA 1	LAA 2	On-Level	LAA 1	LAA 2
West Carroll Parish	54.8%	6.5%	36.6%	56.7%	5.6%	35.6%
West Feliciana Parish	76.0%	7.4%	14.1%	76.2%	7.4%	13.9%
Winn Parish	56.5%	7.5%	34.4%	56.5%	7.5%	34.4%
City of Monroe School District	48.2%	10.1%	39.8%	48.6%	9.9%	39.4%
City of Bogalusa School District	79.1%	<5%	>10%	76.8%	<5%	>10%
Zachary Community School District	68.3%	5.4%	25.1%	69.2%	5.2%	24.4%
City of Baker School District	43.2%	13.6%	43.2%	40.5%	14.1%	44.6%
Central Community School District	65.0%	11.7%	19.7%	66.2%	11.0%	19.1%
Special School District	16.3%	25.6%	39.5%	19.6%	23.9%	37.0%
RSD-New Beginnings Schools Foundation	57.7%	11.5%	29.5%	52.1%	12.7%	33.8%
LA Schools for the Deaf and the Visually Impaired	35.7%	12.5%	47.3%	34.6%	13.1%	47.7%
Louisiana Special Education Center	<5%	>95%	<5%	<5%	>95%	<5%
New Vision Learning Academy	66.7%	<5%	>30%	66.7%	<5%	>30%
V. B. Glencoe Charter School	88.2%	<5%	≥10%	88.2%	<5%	≥10%
International School of Louisiana	>95%	<5%	<5%	>95%	<5%	<5%
Avoyelles Public Charter School	83.3%	<5%	≥10%	83.3%	<5%	≥10%
New Orleans Center for Creative Arts	n/a	n/a	n/a	n/a	n/a	n/a
Delhi Charter School	73.7%	<5%	≥20%	66.7%	<5%	>30%
Belle Chasse Academy, Inc.	75.9%	<5%	≥20%	76.3%	<5%	≥20%
Milestone SABIS Academy of New Orleans	79.0%	<5%	≥20%	84.2%	<5%	>10%
The MAX Charter School	>95%	<5%	<5%	>95%	<5%	<5%
D'Arbonne Woods Charter School	33.3%	<5%	≥60%	33.3%	<5%	≥60%
Community School for Apprenticeship Learning, Inc.	83.6%	<5%	≥10%	82.6%	<5%	≥10%
Voices for International Business & Education	>95%	<5%	<5%	>95%	<5%	<5%
Louisiana Connections Academy	93.8%	≥5%	<5%	94.4%	≥5%	<5%
Lake Charles Charter Academy Foundation, Inc.	64.1%	<5%	≥30%	64.1%	<5%	≥30%
Lycee Francais de la Nouvelle-Orleans	n/a	n/a	n/a	n/a	n/a	n/a
New Orleans Military and Maritime Academy	n/a	n/a	n/a	>95%	<5%	<5%
RSD-Crescent City Schools	56.3%	9.4%	34.4%	50.0%	9.4%	40.6%
RSD-Community Leaders Advocating Student Success	29.0%	15.8%	55.3%	29.0%	15.8%	55.3%
RSD-Lagniappe Academies of New Orleans	≥50%	<5%	≥50%	≥50%	<5%	≥50%
RSD-Spirit of Excellence Academy	33.3%	50.0%	16.7%	33.3%	50.0%	16.7%
RSD-Morris Jeff Community School	n/a	n/a	n/a	n/a	n/a	n/a
RSD-ReNEW-Reinventing Education, Inc.	52.8%	6.1%	41.1%	54.6%	6.1%	39.4%
RSD-Shreveport Charter School, Inc.	31.0%	<5%	≥60%	31.0%	<5%	≥60%
RSD-Crestworth Learning Academy, Inc.	32.6%	<5%	≥60%	32.6%	<5%	≥60%
RSD-Arise Academy	72.7%	<5%	≥20%	77.3%	<5%	≥20%
RSD-Success Preparatory Academy	48.2%	7.4%	44.4%	48.2%	7.4%	44.4%
RSD-Benjamin E. Mays Preparatory School	91.7%	<5%	≥5%	91.7%	<5%	≥5%
RSD-Pride College Preparatory Academy	88.9%	<5%	≥10%	77.8%	<5%	≥20%
RSD-ADVANCE Baton Rouge	42.9%	5.2%	51.3%	41.7%	5.3%	52.3%
RSD-Advocacy for the Arts & Tech in N.O., Inc.	88.9%	<5%	≥10%	88.9%	<5%	≥10%
RSD-Intercultural Charter School Board, Inc.	54.6%	<5%	≥40%	54.6%	<5%	≥40%
RSD-Akili Academy of New Orleans	>95%	<5%	<5%	>95%	<5%	<5%
RSD-New Orleans Charter Science & Math Academy	>90%	<5%	<5%	>90%	<5%	<5%
RSD-Sojourner Truth Academy, Inc.	77.8%	≥20%	<5%	66.7%	≥20%	<5%
RSD-Miller-McCoy Academy for Math and Business	51.1%	<5%	≥40%	51.1%	<5%	≥40%
RSD-New Orleans College Preparatory Academies	52.8%	11.3%	35.9%	60.9%	9.4%	29.7%
RSD-NOLA 180	50.0%	<5%	≥40%	50.0%	<5%	≥40%
RSD-Broadmoor Charter School Board	66.0%	<5%	≥20%	63.8%	<5%	≥30%
RSD-Pelican Educational Foundation	56.5%	<5%	≥40%	56.5%	<5%	≥40%
RSD-Dryades YMCA	32.6%	<5%	≥60%	32.6%	<5%	≥60%
RSD-Friends of King	65.4%	<5%	≥30%	69.0%	<5%	≥30%
RSD-New Orleans Charter Schools Foundation	52.9%	5.9%	41.2%	52.9%	5.9%	41.2%
RSD-Choice Foundation	46.6%	9.5%	44.0%	47.4%	7.9%	44.7%
RSD-Treme Charter Schools Association	72.7%	<5%	≥20%	72.7%	<5%	≥20%
RSD-Algiers Charter Schools Association (ACSA)	57.4%	7.7%	32.5%	58.6%	7.7%	31.4%
Recovery School District-LDE	48.6%	13.3%	34.6%	47.0%	13.7%	35.6%
RSD-Institute for Academic Excellence	91.7%	<5%	≥5%	90.5%	<5%	≥5%
RSD-Knowledge is Power Program (KIPP) N.O.	68.5%	<5%	≥20%	66.3%	<5%	≥30%
RSD-FirstLine Schools, Inc.	43.2%	6.8%	49.1%	43.6%	6.9%	48.6%
TOTAL	66.8%	7.8%	24.0%	67.2%	7.7%	23.7%

Table 27
Students with Disabilities Proficient on LEAP/GEE,
Percent by Grade and Subject

School System	4th Grade ELA	4th Grade Math	8th Grade ELA	8th Grade Math
Acadia Parish	36.0%	39.1%	21.3%	29.5%
Allen Parish	66.7%	66.7%	22.2%	22.2%
Ascension Parish	54.0%	59.6%	33.3%	37.0%
Assumption Parish	53.6%	60.7%	22.2%	17.7%
Avoyelles Parish	37.0%	44.4%	7.1%	7.1%
Beauregard Parish	33.9%	41.9%	17.1%	29.3%
Bienville Parish	45.5%	27.3%	25.0%	50.0%
Bossier Parish	50.0%	54.6%	39.2%	43.4%
Caddo Parish	41.0%	45.5%	20.4%	22.6%
Calcasieu Parish	57.9%	61.2%	33.6%	38.8%
Caldwell Parish	33.3%	38.9%	6.7%	40.0%
Cameron Parish	37.5%	56.3%	50.0%	50.0%
Catahoula Parish	64.7%	58.8%	10.0%	30.0%
Claiborne Parish	66.7%	62.5%	50.0%	50.0%
Concordia Parish	23.5%	36.8%	15.8%	16.7%
DeSoto Parish	70.0%	45.0%	17.7%	18.8%
East Baton Rouge Parish	44.7%	50.7%	35.8%	38.0%
East Carroll Parish	75.0%	50.0%	40.0%	>95%
East Feliciana Parish	46.2%	64.3%	50.0%	33.3%
Evangeline Parish	44.2%	57.5%	24.5%	35.4%
Franklin Parish	54.2%	56.0%	12.5%	23.5%
Grant Parish	41.9%	45.2%	25.0%	30.6%
Iberia Parish	57.4%	55.6%	26.2%	26.2%
Iberville Parish	25.0%	56.0%	<5%	6.5%
Jackson Parish	41.7%	50.0%	36.4%	9.1%
Jefferson Parish	48.8%	54.5%	32.3%	34.3%
Jefferson Davis Parish	57.5%	70.0%	32.0%	36.0%
Lafayette Parish	34.5%	35.8%	24.6%	30.3%
Lafourche Parish	38.0%	37.3%	19.4%	6.5%
LaSalle Parish	35.7%	57.1%	22.2%	11.1%
Lincoln Parish	43.8%	40.6%	25.0%	35.0%
Livingston Parish	54.4%	62.5%	37.3%	33.9%
Madison Parish	<5%	>95%	14.3%	8.3%
Morehouse Parish	32.1%	56.7%	20.8%	16.7%
Natchitoches Parish	42.4%	54.6%	24.4%	33.3%
Orleans Parish	89.2%	81.1%	43.8%	50.0%
Ouachita Parish	63.3%	63.3%	32.9%	37.0%
Plaquemines Parish	82.8%	90.0%	50.0%	66.7%
Pointe Coupee Parish	52.9%	35.3%	16.7%	22.2%
Rapides Parish	48.7%	54.6%	24.8%	35.4%
Red River Parish	<5%	<5%	14.3%	14.3%
Richland Parish	<5%	12.0%	20.0%	22.2%
Sabine Parish	27.0%	24.3%	31.6%	63.2%
St. Bernard Parish	44.8%	64.5%	36.0%	35.7%
St. Charles Parish	63.0%	69.6%	39.0%	32.5%
St. Helena Parish	8.3%	<5%	n/a	n/a
St. James Parish	67.9%	60.7%	13.3%	19.4%
St. John the Baptist Parish	51.9%	54.4%	20.6%	42.4%
St. Landry Parish	38.0%	39.0%	28.2%	30.2%
St. Martin Parish	41.6%	49.4%	25.8%	36.7%
St. Mary Parish	45.5%	58.2%	31.9%	29.4%
St. Tammany Parish	65.4%	67.4%	46.2%	50.5%
Tangipahoa Parish	43.0%	48.6%	27.4%	33.9%
Tensas Parish	80.0%	80.0%	<5%	20.0%
Terrebonne Parish	50.4%	51.6%	10.8%	21.9%
Union Parish	50.0%	57.1%	<5%	40.0%
Vermilion Parish	40.4%	39.1%	24.1%	29.5%
Vernon Parish	56.1%	72.0%	29.5%	42.6%
Washington Parish	34.3%	32.9%	27.1%	30.6%
Webster Parish	33.3%	48.2%	38.9%	38.9%
West Baton Rouge Parish	21.7%	34.8%	17.7%	17.7%

Table 27
Students with Disabilities Proficient on LEAP/GEE,
Percent by Grade and Subject

School System	4th Grade ELA	4th Grade Math	8th Grade ELA	8th Grade Math
West Carroll Parish	50.0%	90.0%	25.0%	33.3%
West Feliciana Parish	78.6%	78.6%	35.7%	64.3%
Winn Parish	45.0%	45.0%	16.7%	66.7%
City of Monroe School District	55.6%	58.3%	24.0%	36.0%
City of Bogalusa School District	46.2%	53.9%	15.6%	10.3%
Zachary Community School District	57.1%	52.4%	21.1%	31.6%
City of Baker School District	40.0%	40.0%	25.0%	25.0%
Central Community School District	73.7%	68.4%	33.3%	28.6%
Special School District	<5%	>95%	<5%	<5%
RSD-New Beginnings Schools Foundation	71.4%	57.1%	<5%	50.0%
LA Schools for the Deaf and the Visually Impaired	37.5%	37.5%	<5%	<5%
Louisiana Special Education Center	n/a	n/a	n/a	n/a
New Vision Learning Academy	n/a	n/a	n/a	n/a
V. B. Glencoe Charter School	>95%	66.7%	<5%	>95%
International School of Louisiana	>95%	66.7%	n/a	n/a
Avoyelles Public Charter School	>95%	>95%	n/a	n/a
New Orleans Center for Creative Arts	n/a	n/a	n/a	n/a
Delhi Charter School	33.3%	33.3%	n/a	n/a
Belle Chasse Academy, Inc.	40.0%	83.3%	60.0%	40.0%
Milestone SABIS Academy of New Orleans	60.0%	40.0%	n/a	n/a
The MAX Charter School	25.0%	50.0%	<5%	>95%
D'Arbonne Woods Charter School	<5%	<5%	n/a	n/a
Community School for Apprenticeship Learning, Inc.	66.7%	55.6%	50.0%	<5%
Voices for International Business & Education	n/a	n/a	n/a	n/a
Louisiana Connections Academy	<5%	50.0%	n/a	n/a
Lake Charles Charter Academy Foundation, Inc.	40.0%	20.0%	n/a	n/a
Lycee Francais de la Nouvelle-Orleans	n/a	n/a	n/a	n/a
New Orleans Military and Maritime Academy	n/a	n/a	n/a	n/a
RSD-Crescent City Schools	<5%	33.3%	<5%	<5%
RSD-Community Leaders Advocating Student Success	25.0%	50.0%	n/a	n/a
RSD-Lagniappe Academies of New Orleans	n/a	n/a	n/a	n/a
RSD-Spirit of Excellence Academy	>95%	66.7%	50.0%	50.0%
RSD-Morris Jeff Community School	n/a	n/a	n/a	n/a
RSD-ReNEW-Reinventing Education, Inc.	20.8%	29.2%	18.8%	17.7%
RSD-Shreveport Charter School, Inc.	n/a	n/a	<5%	<5%
RSD-Crestworth Learning Academy, Inc.	n/a	n/a	16.7%	<5%
RSD-Arise Academy	25.0%	40.0%	n/a	n/a
RSD-Success Preparatory Academy	33.3%	66.7%	n/a	n/a
RSD-Benjamin E. Mays Preparatory School	14.3%	14.3%	n/a	n/a
RSD-Pride College Preparatory Academy	18.2%	22.2%	n/a	n/a
RSD-ADVANCE Baton Rouge	28.6%	21.4%	23.5%	29.4%
RSD-Advocacy for the Arts & Tech in N.O., Inc.	50.0%	<5%	n/a	n/a
RSD-Intercultural Charter School Board, Inc.	40.0%	40.0%	<5%	<5%
RSD-Akili Academy of New Orleans	50.0%	16.7%	n/a	n/a
RSD-New Orleans Charter Science & Math Academy	n/a	n/a	n/a	n/a
RSD-Sojourner Truth Academy, Inc.	n/a	n/a	n/a	n/a
RSD-Miller-McCoy Academy for Math and Business	n/a	n/a	50.0%	>95%
RSD-New Orleans College Preparatory Academies	<5%	<5%	<5%	20.0%
RSD-NOLA 180	<5%	<5%	50.0%	50.0%
RSD-Broadmoor Charter School Board	11.1%	22.2%	66.7%	<5%
RSD-Pelican Educational Foundation	n/a	n/a	33.3%	41.7%
RSD-Dryades YMCA	66.7%	33.3%	<5%	50.0%
RSD-Friends of King	>95%	>95%	>95%	>95%
RSD-New Orleans Charter Schools Foundation	<5%	<5%	n/a	n/a
RSD-Choice Foundation	50.0%	30.0%	<5%	<5%
RSD-Treme Charter Schools Association	>95%	>95%	<5%	<5%
RSD-Algiers Charter Schools Association (ACSA)	38.5%	31.3%	<5%	16.7%
Recovery School District-LDE	36.8%	46.0%	<5%	20.0%
RSD-Institute for Academic Excellence	n/a	n/a	33.3%	33.3%
RSD-Knowledge is Power Program (KIPP) N.O.	27.3%	58.3%	52.6%	79.0%
RSD-FirstLine Schools, Inc.	40.0%	43.8%	30.0%	44.4%
TOTAL	48.5%	52.8%	28.5%	33.4%

Table 28
Students with Disabilities Proficient on iLEAP,
Percent by Grade and Subject

School System	3rd Grade ELA	3rd Grade Math	5th Grade ELA	5th Grade Math
Acadia Parish	27.7%	38.3%	47.6%	76.2%
Allen Parish	57.6%	66.7%	39.3%	44.4%
Ascension Parish	39.9%	50.9%	33.1%	43.4%
Assumption Parish	39.3%	55.2%	15.0%	42.1%
Avoyelles Parish	33.3%	38.9%	31.6%	36.8%
Beauregard Parish	46.8%	59.6%	36.8%	55.3%
Bienville Parish	20.0%	13.3%	14.3%	42.9%
Bossier Parish	41.3%	45.8%	44.0%	50.4%
Caddo Parish	24.1%	30.6%	32.0%	35.7%
Calcasieu Parish	42.1%	53.7%	51.5%	58.2%
Caldwell Parish	39.4%	42.4%	33.3%	50.0%
Cameron Parish	60.0%	60.0%	33.3%	50.0%
Catahoula Parish	33.3%	36.4%	<5%	<5%
Claiborne Parish	38.9%	50.0%	25.0%	50.0%
Concordia Parish	26.9%	26.9%	41.7%	33.3%
DeSoto Parish	20.0%	30.0%	36.8%	36.8%
East Baton Rouge Parish	37.7%	45.3%	43.4%	52.6%
East Carroll Parish	20.0%	20.0%	33.3%	50.0%
East Feliciana Parish	36.4%	40.9%	50.0%	40.0%
Evangeline Parish	31.3%	31.3%	26.9%	46.2%
Franklin Parish	28.6%	28.6%	30.8%	38.5%
Grant Parish	23.9%	28.3%	47.4%	57.9%
Iberia Parish	44.3%	51.3%	45.4%	55.8%
Iberville Parish	31.3%	25.0%	38.1%	38.1%
Jackson Parish	31.3%	37.5%	23.1%	23.1%
Jefferson Parish	39.3%	46.8%	49.4%	50.4%
Jefferson Davis Parish	34.6%	40.4%	38.5%	37.0%
Lafayette Parish	30.9%	41.9%	34.9%	40.8%
Lafourche Parish	35.8%	38.8%	32.5%	37.5%
LaSalle Parish	40.0%	40.0%	27.3%	36.4%
Lincoln Parish	22.5%	27.5%	25.7%	34.3%
Livingston Parish	52.5%	56.0%	49.5%	58.9%
Madison Parish	18.2%	18.2%	<5%	<5%
Morehouse Parish	26.8%	25.0%	50.0%	47.1%
Natchitoches Parish	25.8%	32.3%	35.0%	35.0%
Orleans Parish	65.3%	63.3%	73.1%	65.4%
Ouachita Parish	46.6%	50.0%	60.0%	48.2%
Plaquemines Parish	46.0%	59.5%	50.0%	52.6%
Pointe Coupee Parish	11.1%	25.9%	33.3%	18.2%
Rapides Parish	33.5%	40.3%	46.7%	49.1%
Red River Parish	22.2%	33.3%	33.3%	33.3%
Richland Parish	21.4%	17.9%	18.2%	22.7%
Sabine Parish	27.7%	21.3%	31.6%	42.1%
St. Bernard Parish	36.6%	46.3%	23.1%	65.4%
St. Charles Parish	46.0%	46.0%	39.1%	43.5%
St. Helena Parish	6.3%	<5%	n/a	n/a
St. James Parish	38.9%	41.7%	36.4%	54.6%
St. John the Baptist Parish	35.4%	50.0%	13.8%	29.0%
St. Landry Parish	28.4%	33.9%	36.2%	28.6%
St. Martin Parish	43.9%	63.2%	38.3%	53.2%
St. Mary Parish	41.8%	52.4%	43.9%	66.7%
St. Tammany Parish	50.1%	57.3%	47.7%	57.5%
Tangipahoa Parish	21.8%	31.5%	33.3%	39.1%
Tensas Parish	16.7%	41.7%	>95%	80.0%
Terrebonne Parish	39.6%	53.2%	48.8%	45.8%
Union Parish	31.0%	44.8%	41.2%	35.3%
Vermilion Parish	38.0%	43.5%	50.0%	46.4%
Vernon Parish	52.6%	69.2%	50.8%	61.5%
Washington Parish	33.8%	33.8%	27.8%	27.8%
Webster Parish	22.0%	29.3%	50.0%	38.9%
West Baton Rouge Parish	50.0%	45.0%	9.1%	9.1%

Table 28
Students with Disabilities Proficient on iLEAP,
Percent by Grade and Subject

School System	6th Grade ELA	6th Grade Math	7th Grade ELA	7th Grade Math
Acadia Parish	37.0%	45.3%	14.7%	42.4%
Allen Parish	34.5%	43.3%	28.6%	36.4%
Ascension Parish	40.0%	44.7%	40.5%	60.4%
Assumption Parish	44.8%	50.0%	30.4%	43.5%
Avoyelles Parish	42.9%	35.7%	16.7%	11.1%
Beauregard Parish	25.5%	30.9%	27.9%	35.3%
Bienville Parish	<5%	33.3%	9.1%	36.4%
Bossier Parish	20.6%	32.6%	28.2%	42.3%
Caddo Parish	20.4%	21.9%	19.2%	28.7%
Calcasieu Parish	49.2%	44.9%	32.8%	47.9%
Caldwell Parish	30.0%	25.0%	40.0%	30.0%
Cameron Parish	25.0%	50.0%	41.7%	33.3%
Catahoula Parish	10.0%	18.2%	16.7%	33.3%
Claiborne Parish	27.3%	40.9%	9.1%	27.3%
Concordia Parish	5.9%	44.4%	35.7%	57.1%
DeSoto Parish	61.5%	41.7%	23.1%	53.9%
East Baton Rouge Parish	26.0%	34.8%	31.3%	45.3%
East Carroll Parish	20.0%	40.0%	71.4%	57.1%
East Feliciana Parish	27.3%	45.5%	55.6%	33.3%
Evangeline Parish	39.4%	45.5%	34.3%	45.7%
Franklin Parish	15.4%	7.7%	18.8%	50.0%
Grant Parish	36.0%	52.0%	24.1%	31.0%
Iberia Parish	41.9%	63.5%	35.4%	58.3%
Iberville Parish	32.4%	50.0%	28.6%	42.9%
Jackson Parish	<5%	11.1%	22.2%	33.3%
Jefferson Parish	29.5%	34.1%	28.9%	39.1%
Jefferson Davis Parish	42.1%	55.0%	48.0%	40.0%
Lafayette Parish	32.6%	33.6%	25.8%	35.7%
Lafourche Parish	14.8%	22.2%	5.7%	42.9%
LaSalle Parish	18.2%	45.5%	40.0%	60.0%
Lincoln Parish	45.7%	42.9%	18.5%	22.2%
Livingston Parish	51.7%	55.8%	44.0%	52.2%
Madison Parish	66.7%	<5%	<5%	25.0%
Morehouse Parish	28.1%	36.4%	14.3%	50.0%
Natchitoches Parish	40.4%	29.8%	30.2%	34.1%
Orleans Parish	79.4%	70.6%	57.9%	41.2%
Ouachita Parish	49.4%	46.1%	43.8%	52.1%
Plaquemines Parish	53.9%	69.2%	44.4%	61.1%
Pointe Coupee Parish	10.0%	20.0%	30.0%	30.0%
Rapides Parish	40.2%	50.9%	27.9%	34.0%
Red River Parish	<5%	75.0%	<5%	<5%
Richland Parish	20.0%	31.3%	18.2%	22.2%
Sabine Parish	63.6%	81.8%	38.5%	38.5%
St. Bernard Parish	37.9%	65.5%	42.1%	40.7%
St. Charles Parish	41.4%	48.3%	60.7%	64.3%
St. Helena Parish	n/a	n/a	n/a	n/a
St. James Parish	42.9%	60.0%	25.0%	50.0%
St. John the Baptist Parish	31.7%	28.3%	20.7%	12.9%
St. Landry Parish	42.5%	40.3%	31.0%	39.0%
St. Martin Parish	42.0%	40.4%	25.8%	45.2%
St. Mary Parish	46.4%	44.6%	34.8%	43.5%
St. Tammany Parish	50.2%	57.4%	43.8%	51.1%
Tangipahoa Parish	29.5%	37.7%	26.4%	22.6%
Tensas Parish	20.0%	40.0%	<5%	<5%
Terrebonne Parish	44.1%	40.6%	20.7%	36.1%
Union Parish	25.0%	50.0%	53.9%	76.9%
Vermilion Parish	42.6%	45.8%	36.6%	43.9%
Vernon Parish	50.8%	65.7%	48.5%	47.8%
Washington Parish	24.6%	43.1%	22.0%	34.2%
Webster Parish	35.0%	45.0%	30.0%	25.0%
West Baton Rouge Parish	9.1%	9.1%	29.6%	33.3%

Table 28
Students with Disabilities Proficient on iLEAP,
Percent by Grade and Subject

School System	3rd Grade ELA	3rd Grade Math	5th Grade ELA	5th Grade Math
West Carroll Parish	33.3%	50.0%	42.9%	55.6%
West Feliciana Parish	61.1%	50.0%	85.7%	71.4%
Winn Parish	34.2%	36.6%	40.0%	40.0%
City of Monroe School District	44.8%	52.2%	32.0%	46.0%
City of Bogalusa School District	43.2%	54.6%	14.3%	33.3%
Zachary Community School District	67.7%	64.5%	68.2%	63.6%
City of Baker School District	15.4%	38.5%	<5%	25.0%
Central Community School District	94.7%	52.6%	41.7%	58.3%
Special School District	n/a	n/a	n/a	n/a
RSD-New Beginnings Schools Foundation	33.3%	50.0%	66.7%	66.7%
LA Schools for the Deaf and the Visually Impaired	11.1%	11.1%	33.3%	<5%
Louisiana Special Education Center	n/a	n/a	n/a	n/a
New Vision Learning Academy	>95%	>95%	<5%	<5%
V. B. Glencoe Charter School	50.0%	50.0%	80.0%	>95%
International School of Louisiana	50.0%	50.0%	>95%	>95%
Avoyelles Public Charter School	66.7%	>95%	33.3%	>95%
New Orleans Center for Creative Arts	n/a	n/a	n/a	n/a
Delhi Charter School	<5%	<5%	n/a	n/a
Belle Chasse Academy, Inc.	72.7%	54.6%	60.0%	80.0%
Milestone SABIS Academy of New Orleans	33.3%	33.3%	50.0%	66.7%
The MAX Charter School	>95%	>95%	<5%	25.0%
D'Arbonne Woods Charter School	40.0%	80.0%	>95%	<5%
Community School for Apprenticeship Learning, Inc.	33.3%	33.3%	27.3%	27.3%
Voices for International Business & Education	n/a	n/a	n/a	n/a
Louisiana Connections Academy	50.0%	25.0%	n/a	n/a
Lake Charles Charter Academy Foundation, Inc.	44.4%	11.1%	80.0%	60.0%
Lycee Francais de la Nouvelle-Orleans	n/a	n/a	n/a	n/a
New Orleans Military and Maritime Academy	n/a	n/a	n/a	n/a
RSD-Crescent City Schools	<5%	<5%	<5%	33.3%
RSD-Community Leaders Advocating Student Success	33.3%	33.3%	n/a	n/a
RSD-Lagniappe Academies of New Orleans	n/a	n/a	n/a	n/a
RSD-Spirit of Excellence Academy	<5%	<5%	>95%	<5%
RSD-Morris Jeff Community School	n/a	n/a	n/a	n/a
RSD-ReNEW-Reinventing Education, Inc.	25.0%	37.5%	16.7%	33.3%
RSD-Shreveport Charter School, Inc.	n/a	n/a	n/a	n/a
RSD-Crestworth Learning Academy, Inc.	n/a	n/a	n/a	n/a
RSD-Arise Academy	33.3%	41.7%	n/a	n/a
RSD-Success Preparatory Academy	<5%	12.5%	50.0%	50.0%
RSD-Benjamin E. Mays Preparatory School	33.3%	<5%	<5%	<5%
RSD-Pride College Preparatory Academy	<5%	20.0%	n/a	n/a
RSD-ADVANCE Baton Rouge	12.5%	<5%	33.3%	<5%
RSD-Advocacy for the Arts & Tech in N.O., Inc.	<5%	<5%	<5%	<5%
RSD-Intercultural Charter School Board, Inc.	<5%	<5%	>95%	<5%
RSD-Akili Academy of New Orleans	28.6%	28.6%	n/a	n/a
RSD-New Orleans Charter Science & Math Academy	n/a	n/a	n/a	n/a
RSD-Sojourner Truth Academy, Inc.	n/a	n/a	n/a	n/a
RSD-Miller-McCoy Academy for Math and Business	n/a	n/a	50.0%	50.0%
RSD-New Orleans College Preparatory Academies	<5%	16.7%	33.3%	66.7%
RSD-NOLA 180	10.0%	30.0%	40.0%	25.0%
RSD-Broadmoor Charter School Board	<5%	12.5%	33.3%	66.7%
RSD-Pelican Educational Foundation	n/a	n/a	n/a	n/a
RSD-Dryades YMCA	11.1%	22.2%	<5%	<5%
RSD-Friends of King	33.3%	66.7%	50.0%	50.0%
RSD-New Orleans Charter Schools Foundation	>95%	>95%	<5%	<5%
RSD-Choice Foundation	61.1%	55.6%	28.6%	42.9%
RSD-Treme Charter Schools Association	<5%	33.3%	<5%	<5%
RSD-Algiers Charter Schools Association (ACSA)	22.7%	22.7%	40.0%	20.0%
Recovery School District-LDE	31.3%	34.4%	23.1%	23.1%
RSD-Institute for Academic Excellence	n/a	n/a	n/a	n/a
RSD-Knowledge is Power Program (KIPP) N.O.	20.0%	46.7%	23.5%	33.3%
RSD-FirstLine Schools, Inc.	25.0%	25.0%	45.5%	58.3%
TOTAL	38.1%	44.8%	41.6%	47.7%

Table 28
Students with Disabilities Proficient on iLEAP,
Percent by Grade and Subject

School System	6th Grade ELA	6th Grade Math	7th Grade ELA	7th Grade Math
West Carroll Parish	70.0%	50.0%	50.0%	33.3%
West Feliciana Parish	61.9%	47.6%	66.7%	50.0%
Winn Parish	26.7%	40.0%	62.5%	37.5%
City of Monroe School District	64.1%	59.0%	24.0%	32.0%
City of Bogalusa School District	30.8%	20.0%	41.2%	50.0%
Zachary Community School District	78.3%	91.3%	77.8%	59.3%
City of Baker School District	50.0%	25.0%	<5%	11.1%
Central Community School District	38.9%	27.8%	22.2%	44.4%
Special School District	<5%	<5%	50.0%	50.0%
RSD-New Beginnings Schools Foundation	33.3%	33.3%	16.7%	16.7%
LA Schools for the Deaf and the Visually Impaired	<5%	>95%	50.0%	75.0%
Louisiana Special Education Center	n/a	n/a	n/a	n/a
New Vision Learning Academy	n/a	n/a	n/a	n/a
V. B. Glencoe Charter School	n/a	n/a	n/a	n/a
International School of Louisiana	n/a	n/a	n/a	n/a
Avoyelles Public Charter School	n/a	n/a	50.0%	>95%
New Orleans Center for Creative Arts	n/a	n/a	n/a	n/a
Delhi Charter School	<5%	<5%	n/a	n/a
Belle Chasse Academy, Inc.	50.0%	16.7%	57.1%	71.4%
Milestone SABIS Academy of New Orleans	<5%	<5%	<5%	66.7%
The MAX Charter School	25.0%	25.0%	25.0%	<5%
D'Arbonne Woods Charter School	n/a	n/a	n/a	n/a
Community School for Apprenticeship Learning, Inc.	33.3%	44.4%	55.6%	33.3%
Voices for International Business & Education	n/a	n/a	n/a	n/a
Louisiana Connections Academy	50.0%	<5%	66.7%	66.7%
Lake Charles Charter Academy Foundation, Inc.	<5%	<5%	n/a	n/a
Lycee Francais de la Nouvelle-Orleans	n/a	n/a	n/a	n/a
New Orleans Military and Maritime Academy	n/a	n/a	n/a	n/a
RSD-Crescent City Schools	<5%	<5%	25.0%	66.7%
RSD-Community Leaders Advocating Student Success	50.0%	50.0%	50.0%	>95%
RSD-Lagniappe Academies of New Orleans	<5%	33.3%	n/a	n/a
RSD-Spirit of Excellence Academy	66.7%	66.7%	n/a	n/a
RSD-Morris Jeff Community School	n/a	n/a	n/a	n/a
RSD-ReNEW-Reinventing Education, Inc.	40.0%	50.0%	33.3%	60.0%
RSD-Shreveport Charter School, Inc.	<5%	>95%	9.1%	18.2%
RSD-Crestworth Learning Academy, Inc.	<5%	33.3%	<5%	<5%
RSD-Arise Academy	n/a	n/a	n/a	n/a
RSD-Success Preparatory Academy	n/a	n/a	n/a	n/a
RSD-Benjamin E. Mays Preparatory School	n/a	n/a	n/a	n/a
RSD-Pride College Preparatory Academy	n/a	n/a	n/a	n/a
RSD-ADVANCE Baton Rouge	30.0%	30.0%	11.1%	33.3%
RSD-Advocacy for the Arts & Tech in N.O., Inc.	n/a	n/a	n/a	n/a
RSD-Intercultural Charter School Board, Inc.	n/a	n/a	50.0%	50.0%
RSD-Akili Academy of New Orleans	n/a	n/a	n/a	n/a
RSD-New Orleans Charter Science & Math Academy	n/a	n/a	n/a	n/a
RSD-Sojourner Truth Academy, Inc.	n/a	n/a	n/a	n/a
RSD-Miller-McCoy Academy for Math and Business	55.6%	44.4%	16.7%	20.0%
RSD-New Orleans College Preparatory Academies	<5%	75.0%	33.3%	66.7%
RSD-NOLA 180	<5%	<5%	<5%	<5%
RSD-Broadmoor Charter School Board	<5%	40.0%	33.3%	33.3%
RSD-Pelican Educational Foundation	53.3%	33.3%	50.0%	50.0%
RSD-Dryades YMCA	n/a	n/a	n/a	n/a
RSD-Friends of King	>95%	>95%	50.0%	<5%
RSD-New Orleans Charter Schools Foundation	33.3%	33.3%	>95%	<5%
RSD-Choice Foundation	66.7%	>95%	<5%	20.0%
RSD-Treme Charter Schools Association	<5%	<5%	20.0%	40.0%
RSD-Algiers Charter Schools Association (ACSA)	30.0%	30.0%	22.2%	22.2%
Recovery School District-LDE	31.6%	25.6%	19.1%	25.6%
RSD-Institute for Academic Excellence	33.3%	66.7%	33.3%	<5%
RSD-Knowledge is Power Program (KIPP) N.O.	47.2%	62.2%	46.2%	70.0%
RSD-FirstLine Schools, Inc.	38.5%	35.7%	27.3%	50.0%
TOTAL	38.0%	42.9%	32.6%	42.2%

Table 29
Students with Disabilities Proficient on LAA1,
Percent by Grade and Subject

School System	3rd Grade ELA	3rd Grade Math	4th Grade ELA	4th Grade Math	5th Grade ELA	5th Grade Math	6th Grade ELA	6th Grade Math
Acadia Parish	<5%	<5%	57.1%	71.4%	66.7%	66.7%	57.1%	57.1%
Allen Parish	n/a	n/a	50.0%	25.0%	>95%	>95%	80.0%	>95%
Ascension Parish	76.9%	69.2%	80.0%	66.7%	53.3%	60.0%	64.7%	76.5%
Assumption Parish	80.0%	60.0%	>95%	>95%	50.0%	>95%	>95%	>95%
Avoyelles Parish	33.3%	16.7%	85.7%	85.7%	60.0%	40.0%	50.0%	50.0%
Beauregard Parish	50.0%	50.0%	<5%	<5%	37.5%	37.5%	>95%	>95%
Bienville Parish	n/a	n/a	50.0%	50.0%	33.3%	66.7%	66.7%	66.7%
Bossier Parish	80.0%	80.0%	68.8%	43.8%	70.8%	69.6%	83.3%	>95%
Caddo Parish	66.7%	51.9%	68.8%	75.0%	56.5%	60.9%	69.4%	66.7%
Calcasieu Parish	72.2%	61.1%	70.6%	70.6%	72.7%	77.3%	68.8%	86.7%
Caldwell Parish	>95%	>95%	n/a	n/a	>95%	>95%	n/a	n/a
Cameron Parish	50.0%	50.0%	>95%	>95%	>95%	>95%	n/a	n/a
Catahoula Parish	50.0%	75.0%	75.0%	75.0%	>95%	>95%	>95%	>95%
Claiborne Parish	<5%	<5%	33.3%	33.3%	>95%	>95%	50.0%	50.0%
Concordia Parish	>95%	>95%	60.0%	60.0%	50.0%	50.0%	50.0%	50.0%
DeSoto Parish	50.0%	50.0%	>95%	>95%	50.0%	50.0%	>95%	>95%
East Baton Rouge Parish	25.0%	40.6%	47.6%	57.1%	30.3%	39.4%	57.9%	52.6%
East Carroll Parish	>95%	>95%	>95%	>95%	>95%	>95%	<5%	<5%
East Feliciana Parish	50.0%	75.0%	<5%	<5%	>95%	>95%	50.0%	50.0%
Evangeline Parish	33.3%	16.7%	>95%	>95%	>95%	>95%	75.0%	75.0%
Franklin Parish	66.7%	50.0%	66.7%	66.7%	>95%	>95%	>95%	>95%
Grant Parish	n/a	n/a	<5%	<5%	50.0%	<5%	66.7%	>95%
Iberia Parish	85.7%	57.1%	66.7%	66.7%	66.7%	66.7%	33.3%	66.7%
Iberville Parish	n/a	n/a	66.7%	66.7%	<5%	<5%	<5%	<5%
Jackson Parish	<5%	<5%	50.0%	>95%	n/a	n/a	>95%	>95%
Jefferson Parish	64.4%	64.4%	68.4%	76.3%	66.0%	80.0%	63.2%	55.3%
Jefferson Davis Parish	>95%	66.7%	60.0%	60.0%	87.5%	>95%	n/a	n/a
Lafayette Parish	58.3%	58.3%	63.6%	59.1%	35.7%	42.9%	63.2%	63.2%
Lafourche Parish	60.0%	60.0%	83.3%	66.7%	75.0%	87.5%	82.4%	>95%
LaSalle Parish	>95%	>95%	>95%	>95%	>95%	>95%	33.3%	66.7%
Lincoln Parish	62.5%	83.3%	42.9%	57.1%	50.0%	50.0%	>95%	>95%
Livingston Parish	75.0%	75.0%	66.7%	66.7%	57.1%	57.1%	69.2%	69.2%
Madison Parish	50.0%	50.0%	66.7%	33.3%	>95%	>95%	50.0%	50.0%
Morehouse Parish	<5%	<5%	50.0%	50.0%	66.7%	>95%	20.0%	20.0%
Natchitoches Parish	<5%	50.0%	50.0%	<5%	50.0%	50.0%	>95%	>95%
Orleans Parish	18.2%	27.3%	80.0%	80.0%	>95%	>95%	>95%	>95%
Ouachita Parish	>95%	>95%	81.8%	81.8%	77.8%	77.8%	91.7%	83.3%
Plaquemines Parish	50.0%	<5%	20.0%	20.0%	n/a	n/a	20.0%	40.0%
Pointe Coupee Parish	>95%	>95%	75.0%	75.0%	<5%	<5%	50.0%	50.0%
Rapides Parish	75.0%	50.0%	80.0%	70.0%	50.0%	58.3%	46.2%	38.5%
Red River Parish	<5%	<5%	66.7%	66.7%	>95%	>95%	n/a	n/a
Richland Parish	33.3%	33.3%	>95%	>95%	<5%	<5%	>95%	>95%
Sabine Parish	>95%	75.0%	>95%	>95%	n/a	n/a	>95%	>95%
St. Bernard Parish	>95%	75.0%	85.7%	85.7%	<5%	<5%	<5%	33.3%
St. Charles Parish	50.0%	40.0%	40.0%	25.0%	20.0%	40.0%	66.7%	>95%
St. Helena Parish	n/a	n/a	n/a	n/a	n/a	n/a	n/a	n/a
St. James Parish	>95%	50.0%	50.0%	50.0%	>95%	66.7%	<5%	<5%
St. John the Baptist Parish	75.0%	75.0%	20.0%	20.0%	>95%	>95%	81.8%	90.9%
St. Landry Parish	55.6%	44.4%	61.5%	53.9%	42.9%	57.1%	53.9%	46.2%
St. Martin Parish	40.0%	60.0%	<5%	<5%	80.0%	80.0%	80.0%	80.0%
St. Mary Parish	90.0%	90.0%	62.5%	62.5%	63.6%	60.0%	75.0%	85.7%
St. Tammany Parish	50.0%	59.1%	81.8%	77.3%	48.0%	56.0%	63.6%	54.6%
Tangipahoa Parish	37.5%	50.0%	61.1%	47.1%	61.1%	62.5%	33.3%	41.7%
Tensas Parish	n/a	n/a	50.0%	50.0%	>95%	>95%	n/a	n/a
Terrebonne Parish	61.5%	61.5%	61.5%	53.9%	58.3%	58.3%	50.0%	75.0%
Union Parish	<5%	<5%	25.0%	25.0%	<5%	<5%	33.3%	33.3%
Vermilion Parish	71.4%	57.1%	71.4%	71.4%	>95%	>95%	72.7%	81.8%
Vernon Parish	50.0%	50.0%	>95%	>95%	<5%	<5%	66.7%	66.7%
Washington Parish	>95%	>95%	66.7%	66.7%	50.0%	50.0%	50.0%	50.0%
Webster Parish	40.0%	60.0%	40.0%	40.0%	50.0%	66.7%	50.0%	50.0%
West Baton Rouge Parish	n/a	n/a	>95%	75.0%	>95%	>95%	n/a	n/a

Table 29
Students with Disabilities Proficient on LAA1,
Percent by Grade and Subject

School System	7th Grade ELA	7th Grade Math	8th Grade ELA	8th Grade Math	10th Grade ELA	10th Grade Math
Acadia Parish	>95%	<5%	20.0%	20.0%	>95%	50.0%
Allen Parish	>95%	80.0%	80.0%	80.0%	60.0%	40.0%
Ascension Parish	75.0%	62.5%	85.7%	71.4%	80.0%	66.7%
Assumption Parish	>95%	<5%	>95%	>95%	>95%	50.0%
Avoyelles Parish	66.7%	66.7%	>95%	>95%	>95%	>95%
Beauregard Parish	>95%	>95%	>95%	80.0%	85.7%	71.4%
Bienville Parish	>95%	50.0%	>95%	>95%	n/a	n/a
Bossier Parish	81.8%	54.6%	75.0%	68.8%	90.9%	72.7%
Caddo Parish	70.4%	63.0%	78.8%	54.6%	81.3%	56.3%
Calcasieu Parish	71.4%	76.2%	87.5%	83.3%	64.0%	48.0%
Caldwell Parish	n/a	n/a	<5%	<5%	>95%	>95%
Cameron Parish	n/a	n/a	50.0%	50.0%	n/a	n/a
Catahoula Parish	n/a	n/a	>95%	>95%	>95%	>95%
Claiborne Parish	50.0%	50.0%	n/a	n/a	<5%	<5%
Concordia Parish	40.0%	40.0%	n/a	n/a	>95%	>95%
DeSoto Parish	25.0%	25.0%	25.0%	50.0%	>95%	>95%
East Baton Rouge Parish	73.3%	46.7%	63.2%	63.2%	81.0%	57.1%
East Carroll Parish	n/a	n/a	<5%	<5%	>95%	75.0%
East Feliciana Parish	50.0%	50.0%	33.3%	33.3%	n/a	n/a
Evangeline Parish	50.0%	50.0%	87.5%	75.0%	88.9%	77.8%
Franklin Parish	>95%	>95%	>95%	>95%	>95%	>95%
Grant Parish	50.0%	>95%	>95%	>95%	>95%	50.0%
Iberia Parish	50.0%	37.5%	52.9%	35.3%	28.6%	28.6%
Iberville Parish	50.0%	66.7%	71.4%	71.4%	66.7%	66.7%
Jackson Parish	n/a	n/a	>95%	>95%	n/a	n/a
Jefferson Parish	69.2%	51.3%	66.7%	37.0%	57.6%	48.4%
Jefferson Davis Parish	n/a	n/a	66.7%	66.7%	50.0%	16.7%
Lafayette Parish	50.0%	21.4%	55.6%	33.3%	63.6%	40.9%
Lafourche Parish	80.0%	80.0%	66.7%	60.0%	87.5%	62.5%
LaSalle Parish	50.0%	50.0%	>95%	>95%	<5%	n/a
Lincoln Parish	83.3%	83.3%	n/a	n/a	>95%	33.3%
Livingston Parish	>95%	>95%	70.6%	41.2%	80.0%	60.0%
Madison Parish	<5%	<5%	>95%	50.0%	>95%	>95%
Morehouse Parish	>95%	>95%	80.0%	75.0%	>95%	>95%
Natchitoches Parish	25.0%	<5%	33.3%	33.3%	16.7%	25.0%
Orleans Parish	75.0%	75.0%	25.0%	25.0%	33.3%	41.7%
Ouachita Parish	66.7%	53.3%	60.0%	50.0%	25.0%	25.0%
Plaquemines Parish	66.7%	33.3%	>95%	50.0%	<5%	<5%
Pointe Coupee Parish	33.3%	33.3%	<5%	<5%	>95%	>95%
Rapides Parish	52.9%	41.2%	60.0%	55.0%	43.8%	37.5%
Red River Parish	n/a	n/a	n/a	n/a	n/a	n/a
Richland Parish	>95%	>95%	33.3%	33.3%	50.0%	50.0%
Sabine Parish	>95%	50.0%	>95%	>95%	n/a	n/a
St. Bernard Parish	83.3%	66.7%	50.0%	50.0%	n/a	n/a
St. Charles Parish	>95%	60.0%	60.0%	40.0%	62.5%	37.5%
St. Helena Parish	n/a	n/a	n/a	n/a	n/a	n/a
St. James Parish	50.0%	>95%	<5%	<5%	n/a	n/a
St. John the Baptist Parish	66.7%	66.7%	>95%	>95%	54.6%	72.7%
St. Landry Parish	75.0%	58.3%	>95%	70.0%	85.7%	80.0%
St. Martin Parish	66.7%	66.7%	33.3%	33.3%	25.0%	25.0%
St. Mary Parish	62.5%	50.0%	60.0%	55.6%	60.0%	40.0%
St. Tammany Parish	65.0%	55.0%	53.6%	32.1%	68.8%	62.5%
Tangipahoa Parish	14.3%	28.6%	55.6%	55.6%	61.5%	46.2%
Tensas Parish	>95%	>95%	<5%	<5%	n/a	n/a
Terrebonne Parish	50.0%	50.0%	>95%	71.4%	33.3%	33.3%
Union Parish	n/a	n/a	40.0%	40.0%	>95%	>95%
Vermilion Parish	n/a	n/a	75.0%	50.0%	33.3%	16.7%
Vernon Parish	50.0%	33.3%	50.0%	50.0%	>95%	50.0%
Washington Parish	n/a	n/a	80.0%	80.0%	>95%	<5%
Webster Parish	75.0%	75.0%	>95%	>95%	75.0%	75.0%
West Baton Rouge Parish	n/a	n/a	>95%	>95%	33.3%	<5%

Table 29
Students with Disabilities Proficient on LAA1,
Percent by Grade and Subject

School System	3rd Grade ELA	3rd Grade Math	4th Grade ELA	4th Grade Math	5th Grade ELA	5th Grade Math	6th Grade ELA	6th Grade Math
West Carroll Parish	33.3%	33.3%	n/a	n/a	<5%	n/a	>95%	>95%
West Feliciana Parish	50.0%	50.0%	>95%	>95%	<5%	<5%	>95%	>95%
Winn Parish	50.0%	50.0%	66.7%	66.7%	>95%	>95%	>95%	>95%
City of Monroe School District	72.7%	81.8%	83.3%	58.3%	87.5%	87.5%	>95%	>95%
City of Bogalusa School District	n/a	n/a	n/a	n/a	>95%	>95%	<5%	<5%
Zachary Community School District	>95%	>95%	n/a	n/a	<5%	33.3%	>95%	>95%
City of Baker School District	<5%	<5%	60.0%	60.0%	50.0%	50.0%	>95%	>95%
Central Community School District	40.0%	40.0%	33.3%	33.3%	>95%	>95%	n/a	n/a
Special School District	n/a	n/a	n/a	n/a	n/a	n/a	50.0%	>95%
RSD-New Beginnings Schools Foundation	n/a	n/a	<5%	<5%	50.0%	>95%	>95%	>95%
LA Schools for the Deaf and the Visually Impaired	<5%	<5%	66.7%	33.3%	<5%	<5%	<5%	<5%
Louisiana Special Education Center	<5%	<5%	n/a	n/a	<5%	<5%	<5%	<5%
New Vision Learning Academy	n/a	n/a	n/a	n/a	n/a	n/a	n/a	n/a
V. B. Glencoe Charter School	n/a	n/a	n/a	n/a	n/a	n/a	n/a	n/a
International School of Louisiana	n/a	n/a	n/a	n/a	n/a	n/a	n/a	n/a
Avoyelles Public Charter School	n/a	n/a	n/a	n/a	n/a	n/a	n/a	n/a
New Orleans Center for Creative Arts	n/a	n/a	n/a	n/a	n/a	n/a	n/a	n/a
Delhi Charter School	n/a	n/a	n/a	n/a	n/a	n/a	n/a	n/a
Belle Chasse Academy, Inc.	n/a	n/a	n/a	n/a	n/a	n/a	n/a	n/a
Milestone SABIS Academy of New Orleans	n/a	n/a	n/a	n/a	n/a	n/a	n/a	n/a
The MAX Charter School	n/a	n/a	n/a	n/a	n/a	n/a	n/a	n/a
D'Arbonne Woods Charter School	n/a	n/a	n/a	n/a	n/a	n/a	n/a	n/a
Community School for Apprenticeship Learning, Inc.	n/a	n/a	n/a	n/a	n/a	n/a	n/a	n/a
Voices for International Business & Education	n/a	n/a	n/a	n/a	n/a	n/a	n/a	n/a
Louisiana Connections Academy	n/a	n/a	n/a	n/a	n/a	n/a	>95%	>95%
Lake Charles Charter Academy Foundation, Inc.	n/a	n/a	n/a	n/a	n/a	n/a	n/a	n/a
Lycee Francais de la Nouvelle-Orleans	n/a	n/a	n/a	n/a	n/a	n/a	n/a	n/a
New Orleans Military and Maritime Academy	n/a	n/a	n/a	n/a	n/a	n/a	n/a	n/a
RSD-Crescent City Schools	>95%	<5%	n/a	n/a	n/a	n/a	<5%	<5%
RSD-Community Leaders Advocating Student Success	<5%	<5%	>95%	>95%	<5%	<5%	>95%	>95%
RSD-Lagniappe Academies of New Orleans	n/a	n/a	n/a	n/a	n/a	n/a	n/a	n/a
RSD-Spirit of Excellence Academy	20.0%	20.0%	50.0%	50.0%	<5%	50.0%	<5%	<5%
RSD-Morris Jeff Community School	n/a	n/a	n/a	n/a	n/a	n/a	n/a	n/a
RSD-ReNEW-Reinventing Education, Inc.	n/a	n/a	50.0%	50.0%	<5%	<5%	66.7%	66.7%
RSD-Shreveport Charter School, Inc.	n/a	n/a	n/a	n/a	n/a	n/a	n/a	n/a
RSD-Crestworth Learning Academy, Inc.	n/a	n/a	n/a	n/a	n/a	n/a	n/a	n/a
RSD-Arise Academy	n/a	n/a	n/a	n/a	n/a	n/a	n/a	n/a
RSD-Success Preparatory Academy	<5%	<5%	>95%	>95%	n/a	n/a	n/a	n/a
RSD-Benjamin E. Mays Preparatory School	n/a	n/a	n/a	n/a	n/a	n/a	n/a	n/a
RSD-Pride College Preparatory Academy	n/a	n/a	n/a	n/a	n/a	n/a	n/a	n/a
RSD-ADVANCE Baton Rouge	<5%	<5%	<5%	<5%	>95%	>95%	>95%	>95%
RSD-Advocacy for the Arts & Tech in N.O., Inc.	n/a	n/a	n/a	n/a	n/a	n/a	n/a	n/a
RSD-Intercultural Charter School Board, Inc.	n/a	n/a	n/a	n/a	n/a	n/a	n/a	n/a
RSD-Akili Academy of New Orleans	n/a	n/a	n/a	n/a	n/a	n/a	n/a	n/a
RSD-New Orleans Charter Science & Math Academy	n/a	n/a	n/a	n/a	n/a	n/a	n/a	n/a
RSD-Sojourner Truth Academy, Inc.	n/a	n/a	n/a	n/a	n/a	n/a	n/a	n/a
RSD-Miller-McCoy Academy for Math and Business	n/a	n/a	n/a	n/a	n/a	n/a	n/a	n/a
RSD-New Orleans College Preparatory Academies	n/a	n/a	>95%	50.0%	n/a	n/a	>95%	>95%
RSD-NOLA 180	n/a	n/a	n/a	n/a	n/a	n/a	>95%	>95%
RSD-Broadmoor Charter School Board	<5%	<5%	n/a	n/a	n/a	n/a	n/a	n/a
RSD-Pelican Educational Foundation	n/a	n/a	n/a	n/a	n/a	n/a	n/a	n/a
RSD-Dryades YMCA	<5%	<5%	<5%	<5%	n/a	n/a	n/a	n/a
RSD-Friends of King	n/a	n/a	n/a	n/a	n/a	n/a	n/a	n/a
RSD-New Orleans Charter Schools Foundation	n/a	n/a	n/a	n/a	n/a	n/a	>95%	>95%
RSD-Choice Foundation	n/a	n/a	<5%	<5%	<5%	<5%	50.0%	>95%
RSD-Treme Charter Schools Association	n/a	n/a	n/a	n/a	n/a	n/a	n/a	n/a
RSD-Algiers Charter Schools Association (ACSA)	<5%	>95%	50.0%	50.0%	n/a	n/a	<5%	50.0%
Recovery School District-LDE	33.3%	16.7%	35.7%	35.7%	20.0%	30.0%	20.0%	20.0%
RSD-Institute for Academic Excellence	n/a	n/a	n/a	n/a	n/a	n/a	n/a	n/a
RSD-Knowledge is Power Program (KIPP) N.O.	n/a	n/a	n/a	n/a	n/a	n/a	n/a	n/a
RSD-FirstLine Schools, Inc.	n/a	n/a	33.3%	33.3%	<5%	<5%	>95%	>95%
TOTAL	56.8%	55.4%	63.6%	60.7%	57.4%	63.2%	63.3%	67.2%

Table 29
Students with Disabilities Proficient on LAA1,
Percent by Grade and Subject

School System	7th Grade ELA	7th Grade Math	8th Grade ELA	8th Grade Math	10th Grade ELA	10th Grade Math
West Carroll Parish	n/a	n/a	>95%	>95%	n/a	n/a
West Feliciana Parish	<5%	>95%	>95%	>95%	>95%	>95%
Winn Parish	>95%	>95%	>95%	>95%	>95%	>95%
City of Monroe School District	50.0%	66.7%	28.6%	28.6%	83.3%	83.3%
City of Bogalusa School District	>95%	>95%	n/a	n/a	>95%	>95%
Zachary Community School District	50.0%	50.0%	>95%	>95%	66.7%	66.7%
City of Baker School District	n/a	n/a	<5%	16.7%	n/a	n/a
Central Community School District	66.7%	33.3%	>95%	>95%	<5%	<5%
Special School District	<5%	<5%	50.0%	50.0%	20.0%	20.0%
RSD-New Beginnings Schools Foundation	<5%	<5%	50.0%	50.0%	n/a	n/a
LA Schools for the Deaf and the Visually Impaired	n/a	n/a	<5%	33.3%	>95%	>95%
Louisiana Special Education Center	<5%	<5%	<5%	<5%	<5%	<5%
New Vision Learning Academy	n/a	n/a	n/a	n/a	n/a	n/a
V. B. Glencoe Charter School	n/a	n/a	n/a	n/a	n/a	n/a
International School of Louisiana	n/a	n/a	n/a	n/a	n/a	n/a
Avoyelles Public Charter School	n/a	n/a	n/a	n/a	n/a	n/a
New Orleans Center for Creative Arts	n/a	n/a	n/a	n/a	n/a	n/a
Delhi Charter School	n/a	n/a	n/a	n/a	n/a	n/a
Belle Chasse Academy, Inc.	n/a	n/a	n/a	n/a	n/a	n/a
Milestone SABIS Academy of New Orleans	n/a	n/a	n/a	n/a	n/a	n/a
The MAX Charter School	n/a	n/a	n/a	n/a	n/a	n/a
D'Arbonne Woods Charter School	n/a	n/a	n/a	n/a	n/a	n/a
Community School for Apprenticeship Learning, Inc.	n/a	n/a	<5%	>95%	n/a	n/a
Voices for International Business & Education	n/a	n/a	n/a	n/a	n/a	n/a
Louisiana Connections Academy	n/a	n/a	n/a	n/a	n/a	n/a
Lake Charles Charter Academy Foundation, Inc.	n/a	n/a	n/a	n/a	n/a	n/a
Lycee Francais de la Nouvelle-Orleans	n/a	n/a	n/a	n/a	n/a	n/a
New Orleans Military and Maritime Academy	n/a	n/a	n/a	n/a	n/a	n/a
RSD-Crescent City Schools	>95%	>95%	n/a	n/a	n/a	n/a
RSD-Community Leaders Advocating Student Success	>95%	>95%	n/a	n/a	n/a	n/a
RSD-Lagniappe Academies of New Orleans	n/a	n/a	n/a	n/a	n/a	n/a
RSD-Spirit of Excellence Academy	50.0%	50.0%	50.0%	50.0%	n/a	n/a
RSD-Morris Jeff Community School	n/a	n/a	n/a	n/a	n/a	n/a
RSD-ReNEW-Reinventing Education, Inc.	<5%	<5%	50.0%	50.0%	n/a	n/a
RSD-Shreveport Charter School, Inc.	>95%	>95%	n/a	n/a	n/a	n/a
RSD-Crestworth Learning Academy, Inc.	n/a	n/a	n/a	n/a	n/a	n/a
RSD-Arise Academy	n/a	n/a	n/a	n/a	n/a	n/a
RSD-Success Preparatory Academy	n/a	n/a	n/a	n/a	n/a	n/a
RSD-Benjamin E. Mays Preparatory School	n/a	n/a	n/a	n/a	n/a	n/a
RSD-Pride College Preparatory Academy	n/a	n/a	n/a	n/a	n/a	n/a
RSD-ADVANCE Baton Rouge	n/a	n/a	>95%	>95%	<5%	<5%
RSD-Advocacy for the Arts & Tech in N.O., Inc.	n/a	n/a	n/a	n/a	n/a	n/a
RSD-Intercultural Charter School Board, Inc.	n/a	n/a	<5%	<5%	n/a	n/a
RSD-Akili Academy of New Orleans	n/a	n/a	n/a	n/a	n/a	n/a
RSD-New Orleans Charter Science & Math Academy	n/a	n/a	n/a	n/a	n/a	n/a
RSD-Sojourner Truth Academy, Inc.	n/a	n/a	n/a	n/a	>95%	>95%
RSD-Miller-McCoy Academy for Math and Business	n/a	n/a	n/a	n/a	n/a	n/a
RSD-New Orleans College Preparatory Academies	<5%	<5%	>95%	>95%	>95%	>95%
RSD-NOLA 180	>95%	>95%	n/a	n/a	n/a	n/a
RSD-Broadmoor Charter School Board	n/a	n/a	<5%	<5%	n/a	n/a
RSD-Pelican Educational Foundation	n/a	n/a	<5%	<5%	n/a	n/a
RSD-Dryades YMCA	n/a	n/a	n/a	n/a	n/a	n/a
RSD-Friends of King	n/a	n/a	n/a	n/a	n/a	n/a
RSD-New Orleans Charter Schools Foundation	n/a	n/a	n/a	n/a	n/a	n/a
RSD-Choice Foundation	66.7%	>95%	n/a	n/a	n/a	n/a
RSD-Treme Charter Schools Association	n/a	n/a	n/a	n/a	n/a	n/a
RSD-Algiers Charter Schools Association (ACSA)	66.7%	66.7%	>95%	>95%	50.0%	50.0%
Recovery School District-LDE	50.0%	40.0%	15.4%	7.7%	42.9%	28.6%
RSD-Institute for Academic Excellence	n/a	n/a	n/a	n/a	n/a	n/a
RSD-Knowledge is Power Program (KIPP) N.O.	n/a	n/a	50.0%	50.0%	n/a	n/a
RSD-FirstLine Schools, Inc.	>95%	<5%	25.0%	25.0%	25.0%	<5%
TOTAL	64.5%	54.9%	62.9%	51.5%	64.1%	51.2%

Table 30
Students with Disabilities Proficient on LAA2,
Percent by Grade and Subject

School System	4th Grade ELA	4th Grade Math	5th Grade ELA	5th Grade Math	6th Grade ELA	6th Grade Math
Acadia Parish	18.2%	26.7%	26.3%	21.1%	26.7%	25.0%
Allen Parish	<5%	<5%	14.3%	12.5%	25.0%	28.6%
Ascension Parish	33.3%	27.3%	32.3%	20.0%	30.8%	16.0%
Assumption Parish	18.2%	36.4%	40.0%	18.2%	50.0%	42.9%
Avoyelles Parish	20.0%	20.0%	<5%	<5%	<5%	14.3%
Beauregard Parish	18.2%	18.2%	30.8%	15.4%	50.0%	<5%
Bienville Parish	16.7%	<5%	<5%	<5%	<5%	<5%
Bossier Parish	38.8%	29.9%	27.5%	31.7%	40.5%	29.3%
Caddo Parish	30.7%	27.0%	17.2%	12.3%	18.9%	14.7%
Calcasieu Parish	37.8%	40.7%	30.3%	26.7%	34.8%	17.8%
Caldwell Parish	80.0%	50.0%	<5%	33.3%	75.0%	50.0%
Cameron Parish	<5%	<5%	<5%	<5%	33.3%	<5%
Catahoula Parish	n/a	n/a	<5%	<5%	50.0%	<5%
Claiborne Parish	12.5%	<5%	36.4%	18.2%	25.0%	25.0%
Concordia Parish	27.8%	25.0%	35.7%	35.7%	<5%	9.1%
DeSoto Parish	17.7%	17.7%	15.4%	15.4%	30.0%	27.3%
East Baton Rouge Parish	23.8%	22.0%	23.2%	19.7%	15.5%	<5%
East Carroll Parish	<5%	<5%	50.0%	66.7%	85.7%	85.7%
East Feliciana Parish	38.5%	33.3%	33.3%	<5%	<5%	<5%
Evangeline Parish	41.2%	45.0%	30.8%	30.8%	29.0%	22.6%
Franklin Parish	25.0%	35.7%	25.0%	25.0%	55.6%	11.1%
Grant Parish	33.3%	27.8%	<5%	11.1%	20.0%	20.0%
Iberia Parish	42.9%	45.2%	33.3%	20.0%	45.2%	38.7%
Iberville Parish	<5%	<5%	16.7%	16.7%	<5%	<5%
Jackson Parish	<5%	<5%	33.3%	33.3%	>95%	<5%
Jefferson Parish	34.0%	30.2%	33.1%	30.0%	24.3%	22.3%
Jefferson Davis Parish	50.0%	43.8%	64.3%	35.7%	56.4%	44.7%
Lafayette Parish	18.0%	8.8%	15.4%	5.3%	10.0%	6.9%
Lafourche Parish	44.4%	14.3%	20.0%	20.0%	11.8%	<5%
LaSalle Parish	25.0%	25.0%	60.0%	20.0%	<5%	25.0%
Lincoln Parish	35.3%	47.1%	27.3%	18.2%	13.6%	9.1%
Livingston Parish	23.7%	29.7%	46.7%	33.3%	26.9%	19.2%
Madison Parish	27.3%	30.0%	<5%	16.7%	66.7%	20.0%
Morehouse Parish	34.5%	48.2%	56.5%	40.9%	25.0%	6.7%
Natchitoches Parish	<5%	<5%	21.4%	7.1%	<5%	33.3%
Orleans Parish	75.0%	50.0%	>95%	20.0%	66.7%	66.7%
Ouachita Parish	44.8%	40.3%	51.4%	34.3%	29.6%	14.8%
Plaquemines Parish	50.0%	53.9%	36.4%	40.0%	50.0%	33.3%
Pointe Coupee Parish	33.3%	50.0%	30.0%	27.3%	18.2%	9.1%
Rapides Parish	40.0%	32.1%	29.9%	27.6%	35.0%	22.0%
Red River Parish	>95%	<5%	<5%	<5%	33.3%	66.7%
Richland Parish	25.0%	50.0%	42.9%	14.3%	<5%	5.9%
Sabine Parish	15.4%	23.1%	36.8%	31.6%	35.0%	30.0%
St. Bernard Parish	46.2%	45.5%	42.9%	42.9%	14.3%	14.3%
St. Charles Parish	26.7%	20.0%	57.1%	28.6%	30.0%	15.0%
St. Helena Parish	n/a	n/a	n/a	n/a	n/a	n/a
St. James Parish	28.6%	42.9%	54.6%	<5%	>95%	<5%
St. John the Baptist Parish	18.2%	<5%	11.8%	13.3%	14.3%	12.5%
St. Landry Parish	27.0%	23.7%	38.1%	23.8%	41.2%	20.0%
St. Martin Parish	<5%	<5%	<5%	8.3%	22.2%	14.3%
St. Mary Parish	47.8%	38.1%	50.0%	41.7%	36.4%	18.2%
St. Tammany Parish	28.5%	24.0%	28.6%	32.4%	29.6%	27.3%
Tangipahoa Parish	30.5%	30.5%	22.9%	25.9%	25.0%	25.0%
Tensas Parish	<5%	>95%	50.0%	>95%	<5%	50.0%
Terrebonne Parish	29.4%	18.8%	37.5%	22.2%	24.0%	21.3%
Union Parish	50.0%	50.0%	<5%	16.7%	11.8%	29.4%
Vermilion Parish	33.3%	43.8%	26.1%	30.0%	16.7%	29.4%
Vernon Parish	21.1%	42.1%	33.3%	41.7%	26.9%	30.8%
Washington Parish	38.9%	35.7%	50.0%	50.0%	41.7%	9.1%
Webster Parish	30.0%	43.3%	52.4%	28.6%	8.3%	8.3%
West Baton Rouge Parish	<5%	<5%	>95%	<5%	<5%	<5%

Table 30
Students with Disabilities Proficient on LAA2,
Percent by Grade and Subject

School System	7th Grade ELA	7th Grade Math	8th Grade ELA	8th Grade Math
Acadia Parish	37.5%	44.4%	16.7%	20.8%
Allen Parish	20.0%	<5%	50.0%	30.0%
Ascension Parish	42.9%	35.7%	32.1%	11.1%
Assumption Parish	25.0%	50.0%	19.1%	27.3%
Avoyelles Parish	20.0%	20.0%	25.0%	25.0%
Beauregard Parish	40.0%	30.0%	16.7%	11.1%
Bienville Parish	33.3%	33.3%	14.3%	14.3%
Bossier Parish	45.5%	27.3%	32.4%	12.5%
Caddo Parish	24.5%	11.8%	20.5%	5.1%
Calcasieu Parish	38.9%	33.1%	34.6%	19.4%
Caldwell Parish	50.0%	33.3%	<5%	<5%
Cameron Parish	<5%	<5%	n/a	n/a
Catahoula Parish	<5%	>95%	<5%	<5%
Claiborne Parish	10.0%	30.0%	22.2%	5.6%
Concordia Parish	9.1%	18.2%	<5%	<5%
DeSoto Parish	46.2%	30.8%	46.2%	64.3%
East Baton Rouge Parish	28.2%	15.5%	14.0%	11.1%
East Carroll Parish	20.0%	40.0%	>95%	>95%
East Feliciana Parish	55.6%	<5%	16.7%	15.8%
Evangeline Parish	20.0%	19.1%	22.6%	15.6%
Franklin Parish	20.0%	16.0%	<5%	20.0%
Grant Parish	40.0%	30.0%	33.3%	22.2%
Iberia Parish	48.3%	55.2%	46.3%	30.0%
Iberville Parish	20.0%	20.0%	<5%	<5%
Jackson Parish	<5%	50.0%	40.0%	<5%
Jefferson Parish	27.3%	17.8%	23.2%	14.6%
Jefferson Davis Parish	63.3%	53.3%	31.3%	15.6%
Lafayette Parish	5.1%	7.7%	8.5%	<5%
Lafourche Parish	<5%	16.7%	7.7%	15.4%
LaSalle Parish	<5%	50.0%	25.0%	25.0%
Lincoln Parish	37.5%	12.5%	36.4%	13.6%
Livingston Parish	31.1%	33.3%	34.5%	15.5%
Madison Parish	11.1%	<5%	11.1%	9.1%
Morehouse Parish	41.7%	20.0%	10.0%	5.0%
Natchitoches Parish	5.9%	6.7%	18.8%	7.7%
Orleans Parish	<5%	33.3%	30.0%	12.5%
Ouachita Parish	37.2%	24.5%	31.8%	19.3%
Plaquemines Parish	60.0%	70.0%	56.5%	26.1%
Pointe Coupee Parish	<5%	16.7%	<5%	25.0%
Rapides Parish	30.3%	16.1%	22.6%	9.0%
Red River Parish	>95%	>95%	<5%	40.0%
Richland Parish	28.6%	31.3%	25.0%	8.0%
Sabine Parish	50.0%	57.1%	43.5%	26.1%
St. Bernard Parish	68.0%	38.9%	52.4%	44.4%
St. Charles Parish	48.0%	40.0%	40.0%	16.0%
St. Helena Parish	n/a	n/a	n/a	n/a
St. James Parish	<5%	<5%	62.5%	28.6%
St. John the Baptist Parish	21.4%	23.1%	15.4%	28.6%
St. Landry Parish	27.0%	18.9%	26.2%	17.1%
St. Martin Parish	30.0%	20.0%	<5%	6.7%
St. Mary Parish	61.1%	44.4%	35.4%	25.8%
St. Tammany Parish	31.2%	20.5%	25.9%	22.9%
Tangipahoa Parish	45.7%	28.6%	21.5%	11.8%
Tensas Parish	22.2%	22.2%	<5%	<5%
Terrebonne Parish	20.5%	21.1%	25.0%	14.8%
Union Parish	14.3%	28.6%	60.0%	40.0%
Vermilion Parish	18.8%	18.8%	25.0%	<5%
Vernon Parish	37.5%	33.3%	21.7%	34.8%
Washington Parish	20.0%	40.0%	30.0%	10.5%
Webster Parish	21.6%	18.9%	19.4%	19.4%
West Baton Rouge Parish	40.0%	20.0%	8.3%	16.7%

Table 30
Students with Disabilities Proficient on LAA2,
Percent by Grade and Subject

School System	4th Grade ELA	4th Grade Math	5th Grade ELA	5th Grade Math	6th Grade ELA	6th Grade Math
West Carroll Parish	25.0%	30.0%	50.0%	<5%	37.5%	25.0%
West Feliciana Parish	<5%	<5%	60.0%	40.0%	57.1%	57.1%
Winn Parish	33.3%	20.0%	83.3%	<5%	62.5%	45.8%
City of Monroe School District	34.6%	50.9%	52.3%	59.1%	35.5%	29.0%
City of Bogalusa School District	33.3%	22.2%	61.5%	38.5%	37.5%	33.3%
Zachary Community School District	26.7%	33.3%	33.3%	33.3%	54.6%	36.4%
City of Baker School District	33.3%	33.3%	58.3%	50.0%	17.7%	17.7%
Central Community School District	<5%	<5%	50.0%	50.0%	20.0%	<5%
Special School District	n/a	n/a	<5%	<5%	50.0%	<5%
RSD-New Beginnings Schools Foundation	37.5%	37.5%	33.3%	25.0%	<5%	<5%
LA Schools for the Deaf and the Visually Impaired	<5%	<5%	6.7%	<5%	27.3%	27.3%
Louisiana Special Education Center	n/a	n/a	n/a	n/a	n/a	n/a
New Vision Learning Academy	n/a	n/a	<5%	<5%	n/a	n/a
V. B. Glencoe Charter School	50.0%	50.0%	n/a	n/a	n/a	n/a
International School of Louisiana	n/a	n/a	n/a	n/a	n/a	n/a
Avoyelles Public Charter School	<5%	>95%	n/a	n/a	<5%	<5%
New Orleans Center for Creative Arts	n/a	n/a	n/a	n/a	n/a	n/a
Delhi Charter School	n/a	n/a	n/a	n/a	<5%	<5%
Belle Chasse Academy, Inc.	25.0%	25.0%	<5%	<5%	33.3%	33.3%
Milestone SABIS Academy of New Orleans	<5%	<5%	50.0%	<5%	n/a	n/a
The MAX Charter School	n/a	n/a	n/a	n/a	n/a	n/a
D'Arbonne Woods Charter School	40.0%	40.0%	>95%	>95%	33.3%	<5%
Community School for Apprenticeship Learning, Inc.	<5%	<5%	n/a	n/a	<5%	50.0%
Voices for International Business & Education	n/a	n/a	n/a	n/a	n/a	n/a
Louisiana Connections Academy	n/a	n/a	n/a	n/a	n/a	n/a
Lake Charles Charter Academy Foundation, Inc.	33.3%	16.7%	66.7%	<5%	<5%	40.0%
Lycee Francais de la Nouvelle-Orleans	n/a	n/a	n/a	n/a	n/a	n/a
New Orleans Military and Maritime Academy	n/a	n/a	n/a	n/a	n/a	n/a
RSD-Crescent City Schools	50.0%	<5%	<5%	<5%	33.3%	33.3%
RSD-Community Leaders Advocating Student Success	<5%	<5%	33.3%	33.3%	<5%	<5%
RSD-Lagniappe Academies of New Orleans	n/a	n/a	<5%	<5%	<5%	<5%
RSD-Spirit of Excellence Academy	<5%	<5%	>95%	<5%	<5%	<5%
RSD-Morris Jeff Community School	n/a	n/a	n/a	n/a	n/a	n/a
RSD-ReNEW-Reinventing Education, Inc.	15.4%	15.4%	50.0%	12.5%	25.0%	36.4%
RSD-Shreveport Charter School, Inc.	n/a	n/a	n/a	n/a	9.1%	18.2%
RSD-Crestworth Learning Academy, Inc.	n/a	n/a	n/a	n/a	37.5%	12.5%
RSD-Arise Academy	33.3%	20.0%	n/a	n/a	n/a	n/a
RSD-Success Preparatory Academy	<5%	<5%	16.7%	33.3%	n/a	n/a
RSD-Benjamin E. Mays Preparatory School	n/a	n/a	>95%	>95%	n/a	n/a
RSD-Pride College Preparatory Academy	<5%	<5%	n/a	n/a	n/a	n/a
RSD-ADVANCE Baton Rouge	10.0%	20.0%	<5%	<5%	14.3%	<5%
RSD-Advocacy for the Arts & Tech in N.O., Inc.	<5%	<5%	n/a	n/a	n/a	n/a
RSD-Intercultural Charter School Board, Inc.	50.0%	50.0%	50.0%	25.0%	n/a	n/a
RSD-Akili Academy of New Orleans	n/a	n/a	n/a	n/a	n/a	n/a
RSD-New Orleans Charter Science & Math Academy	n/a	n/a	n/a	n/a	n/a	n/a
RSD-Sojourner Truth Academy, Inc.	n/a	n/a	n/a	n/a	n/a	n/a
RSD-Miller-McCoy Academy for Math and Business	n/a	n/a	<5%	<5%	25.0%	25.0%
RSD-New Orleans College Preparatory Academies	66.7%	33.3%	33.3%	33.3%	<5%	<5%
RSD-NOLA 180	<5%	<5%	40.0%	16.7%	40.0%	20.0%
RSD-Broadmoor Charter School Board	66.7%	66.7%	<5%	<5%	<5%	<5%
RSD-Pelican Educational Foundation	n/a	n/a	n/a	n/a	<5%	12.5%
RSD-Dryades YMCA	50.0%	<5%	50.0%	50.0%	50.0%	<5%
RSD-Friends of King	<5%	<5%	50.0%	<5%	>95%	>95%
RSD-New Orleans Charter Schools Foundation	<5%	<5%	<5%	>95%	<5%	<5%
RSD-Choice Foundation	50.0%	50.0%	69.2%	61.5%	20.0%	33.3%
RSD-Treme Charter Schools Association	n/a	n/a	n/a	n/a	>95%	<5%
RSD-Algiers Charter Schools Association (ACSA)	13.3%	30.8%	60.0%	20.0%	30.0%	10.0%
Recovery School District-LDE	21.9%	21.2%	22.2%	25.9%	12.0%	8.3%
RSD-Institute for Academic Excellence	n/a	n/a	n/a	n/a	n/a	n/a
RSD-Knowledge is Power Program (KIPP) N.O.	28.6%	33.3%	27.3%	15.4%	22.2%	27.8%
RSD-FirstLine Schools, Inc.	33.3%	31.4%	35.7%	23.1%	28.0%	12.5%
TOTAL	31.1%	29.8%	32.9%	26.0%	27.1%	20.4%

Table 30
Students with Disabilities Proficient on LAA2,
Percent by Grade and Subject

School System	7th Grade ELA	7th Grade Math	8th Grade ELA	8th Grade Math
West Carroll Parish	60.0%	50.0%	40.0%	<5%
West Feliciana Parish	<5%	<5%	50.0%	50.0%
Winn Parish	70.0%	60.0%	66.7%	44.4%
City of Monroe School District	45.0%	30.0%	31.4%	22.9%
City of Bogalusa School District	16.7%	14.3%	50.0%	11.1%
Zachary Community School District	25.0%	25.0%	26.7%	6.7%
City of Baker School District	25.0%	<5%	27.3%	18.2%
Central Community School District	28.6%	14.3%	12.5%	<5%
Special School District	<5%	<5%	7.7%	7.7%
RSD-New Beginnings Schools Foundation	<5%	<5%	20.0%	40.0%
LA Schools for the Deaf and the Visually Impaired	14.3%	14.3%	7.7%	8.3%
Louisiana Special Education Center	n/a	n/a	n/a	n/a
New Vision Learning Academy	n/a	n/a	n/a	n/a
V. B. Glencoe Charter School	n/a	n/a	n/a	n/a
International School of Louisiana	n/a	n/a	n/a	n/a
Avoyelles Public Charter School	n/a	n/a	n/a	n/a
New Orleans Center for Creative Arts	n/a	n/a	n/a	n/a
Delhi Charter School	n/a	n/a	<5%	<5%
Belle Chasse Academy, Inc.	<5%	<5%	50.0%	<5%
Milestone SABIS Academy of New Orleans	n/a	n/a	<5%	<5%
The MAX Charter School	n/a	n/a	n/a	n/a
D'Arbonne Woods Charter School	50.0%	<5%	33.3%	33.3%
Community School for Apprenticeship Learning, Inc.	<5%	50.0%	25.0%	<5%
Voices for International Business & Education	n/a	n/a	n/a	n/a
Louisiana Connections Academy	n/a	n/a	n/a	n/a
Lake Charles Charter Academy Foundation, Inc.	n/a	n/a	n/a	n/a
Lycee Francais de la Nouvelle-Orleans	n/a	n/a	n/a	n/a
New Orleans Military and Maritime Academy	n/a	n/a	n/a	n/a
RSD-Crescent City Schools	>95%	33.3%	>95%	<5%
RSD-Community Leaders Advocating Student Success	33.3%	33.3%	<5%	<5%
RSD-Lagniappe Academies of New Orleans	n/a	n/a	n/a	n/a
RSD-Spirit of Excellence Academy	n/a	n/a	<5%	<5%
RSD-Morris Jeff Community School	n/a	n/a	n/a	n/a
RSD-ReNEW-Reinventing Education, Inc.	<5%	18.2%	13.6%	13.6%
RSD-Shreveport Charter School, Inc.	44.4%	22.2%	37.5%	12.5%
RSD-Crestworth Learning Academy, Inc.	<5%	<5%	7.7%	<5%
RSD-Arise Academy	n/a	n/a	n/a	n/a
RSD-Success Preparatory Academy	n/a	n/a	n/a	n/a
RSD-Benjamin E. Mays Preparatory School	n/a	n/a	n/a	n/a
RSD-Pride College Preparatory Academy	n/a	n/a	n/a	n/a
RSD-ADVANCE Baton Rouge	15.0%	15.0%	19.2%	11.5%
RSD-Advocacy for the Arts & Tech in N.O., Inc.	n/a	n/a	n/a	n/a
RSD-Intercultural Charter School Board, Inc.	<5%	<5%	<5%	<5%
RSD-Akili Academy of New Orleans	n/a	n/a	n/a	n/a
RSD-New Orleans Charter Science & Math Academy	n/a	n/a	n/a	n/a
RSD-Sojourner Truth Academy, Inc.	n/a	n/a	n/a	n/a
RSD-Miller-McCoy Academy for Math and Business	33.3%	50.0%	83.3%	50.0%
RSD-New Orleans College Preparatory Academies	50.0%	<5%	<5%	<5%
RSD-NOLA 180	25.0%	33.3%	28.6%	14.3%
RSD-Broadmoor Charter School Board	<5%	<5%	n/a	<5%
RSD-Pelican Educational Foundation	33.3%	16.7%	16.7%	16.7%
RSD-Dryades YMCA	22.2%	33.3%	>95%	>95%
RSD-Friends of King	>95%	<5%	66.7%	33.3%
RSD-New Orleans Charter Schools Foundation	<5%	<5%	<5%	<5%
RSD-Choice Foundation	45.5%	27.3%	<5%	<5%
RSD-Treme Charter Schools Association	<5%	<5%	<5%	<5%
RSD-Algiers Charter Schools Association (ACSA)	18.2%	9.1%	35.7%	28.6%
Recovery School District-LDE	22.7%	11.6%	6.8%	6.7%
RSD-Institute for Academic Excellence	n/a	n/a	>95%	>95%
RSD-Knowledge is Power Program (KIPP) N.O.	50.0%	27.3%	27.3%	33.3%
RSD-FirstLine Schools, Inc.	44.4%	17.7%	40.0%	23.5%
TOTAL	32.0%	24.5%	25.8%	16.6%

This page intentionally left blank

**Extended
School
Year
Services
(ESYS)
Tables**

Table 31
Comparison of Students Eligible for ESYS as Percent of the IDEA
Child Count and of the Students Served in ESYS as a Percent of those Eligible

School System	Percent Eligible			Percent Served		
	2009	2010	2011	2009	2010	2011
Acadia Parish	<5%	<5%	<5%	92.9%	>95%	87.5%
Allen Parish	6.4%	5.6%	<5%	78.6%	72.0%	90.0%
Ascension Parish	<5%	5.2%	<5%	91.1%	>95%	>95%
Assumption Parish	<5%	<5%	5.3%	>95%	>95%	>95%
Avoyelles Parish	<5%	<5%	<5%	92.3%	>95%	75.0%
Beauregard Parish	<5%	<5%	<5%	71.0%	73.9%	70.4%
Bienville Parish	<5%	<5%	<5%	28.6%	62.5%	75.0%
Bossier Parish	<5%	<5%	<5%	84.9%	>95%	82.8%
Caddo Parish	5.1%	<5%	6.5%	>95%	>95%	79.1%
Calcasieu Parish	<5%	<5%	<5%	80.6%	>95%	78.1%
Caldwell Parish	<5%	<5%	<5%	>95%	44.4%	57.1%
Cameron Parish	6.0%	5.5%	10.5%	90.9%	>95%	88.9%
Catahoula Parish	5.0%	<5%	<5%	87.5%	71.4%	>95%
Claiborne Parish	<5%	<5%	5.0%	88.9%	>95%	81.3%
Concordia Parish	7.2%	7.9%	10.1%	89.3%	90.0%	81.6%
DeSoto Parish	5.1%	<5%	<5%	>95%	>95%	66.7%
East Baton Rouge Parish	<5%	<5%	<5%	88.3%	85.6%	90.2%
East Carroll Parish	<5%	<5%	7.2%	>95%	>95%	88.9%
East Feliciana Parish	5.0%	6.4%	<5%	>95%	>95%	80.0%
Evangeline Parish	<5%	<5%	<5%	90.6%	63.6%	>95%
Franklin Parish	<5%	<5%	<5%	90.0%	>95%	71.4%
Grant Parish	<5%	<5%	<5%	>95%	>95%	>95%
Iberia Parish	<5%	<5%	<5%	85.1%	81.3%	80.9%
Iberville Parish	8.5%	8.0%	<5%	86.0%	>95%	>95%
Jackson Parish	<5%	<5%	<5%	>95%	>95%	>95%
Jefferson Parish	<5%	<5%	<5%	76.5%	>95%	>95%
Jefferson Davis Parish	<5%	<5%	<5%	84.0%	>95%	>95%
Lafayette Parish	<5%	<5%	<5%	90.1%	>95%	89.9%
Lafourche Parish	<5%	<5%	<5%	>95%	92.7%	78.8%
LaSalle Parish	<5%	<5%	<5%	>95%	>95%	>95%
Lincoln Parish	<5%	6.2%	6.3%	>95%	>95%	>95%
Livingston Parish	<5%	<5%	<5%	>95%	>95%	>95%
Madison Parish	9.5%	12.2%	<5%	>95%	89.3%	80.0%
Morehouse Parish	<5%	<5%	<5%	>95%	>95%	94.7%
Natchitoches Parish	<5%	6.7%	6.6%	89.5%	94.4%	90.0%
Orleans Parish	22.0%	16.7%	18.5%	91.7%	>95%	>95%
Ouachita Parish	<5%	<5%	<5%	88.9%	93.3%	>95%
Plaquemines Parish	7.6%	15.5%	9.6%	>95%	83.9%	87.8%
Pointe Coupee Parish	6.5%	5.6%	<5%	70.8%	>95%	58.3%
Rapides Parish	<5%	<5%	<5%	>95%	>95%	>95%
Red River Parish	<5%	<5%	<5%	<5%	>95%	>95%
Richland Parish	<5%	<5%	<5%	84.2%	63.6%	90.9%
Sabine Parish	5.2%	<5%	<5%	75.0%	>95%	91.7%
St. Bernard Parish	5.2%	5.8%	6.5%	73.9%	59.4%	60.0%
St. Charles Parish	<5%	<5%	<5%	80.6%	>95%	>95%
St. Helena Parish	10.0%	6.1%	<5%	90.0%	90.9%	>95%
St. James Parish	<5%	<5%	<5%	>95%	>95%	>95%
St. John the Baptist Parish	<5%	<5%	<5%	92.5%	80.0%	76.5%
St. Landry Parish	<5%	<5%	<5%	92.3%	>95%	>95%
St. Martin Parish	<5%	<5%	<5%	72.0%	>95%	65.6%
St. Mary Parish	<5%	<5%	<5%	86.5%	>95%	90.9%
St. Tammany Parish	<5%	<5%	<5%	94.8%	93.1%	>95%
Tangipahoa Parish	<5%	<5%	<5%	>95%	>95%	79.3%
Tensas Parish	<5%	<5%	<5%	>95%	>95%	75.0%
Terrebonne Parish	5.3%	<5%	<5%	84.4%	74.3%	>95%
Union Parish	<5%	<5%	<5%	70.0%	>95%	62.5%
Vermilion Parish	5.5%	<5%	<5%	88.1%	>95%	89.5%
Vernon Parish	6.6%	<5%	<5%	68.6%	>95%	83.0%
Washington Parish	<5%	<5%	<5%	86.1%	>95%	>95%
Webster Parish	<5%	<5%	<5%	92.0%	>95%	>95%
West Baton Rouge Parish	<5%	<5%	<5%	>95%	>95%	>95%

Table 31
Comparison of Students Eligible for ESYS as Percent of the IDEA
Child Count and of the Students Served in ESYS as a Percent of those Eligible

School System	Percent Eligible			Percent Served		
	2009	2010	2011	2009	2010	2011
West Carroll Parish	<5%	5.0%	<5%	>95%	91.7%	>95%
West Feliciana Parish	<5%	<5%	<5%	>95%	>95%	71.4%
Winn Parish	<5%	<5%	6.3%	83.3%	83.3%	83.3%
City of Monroe School District	<5%	<5%	<5%	87.5%	82.6%	86.7%
City of Bogalusa School District	<5%	<5%	<5%	>95%	>95%	80.0%
Zachary Community School District	<5%	<5%	<5%	87.5%	>95%	>95%
City of Baker School District	<5%	<5%	<5%	>95%	>95%	>95%
Central Community School District	<5%	<5%	<5%	75.0%	>95%	85.7%
Special School District	<5%	<5%	<5%	<5%	<5%	n/a
RSD-New Beginnings Schools Foundation	<5%	<5%	<5%	<5%	<5%	n/a
LA Schools for the Deaf and the Visually Impaired	n/a	9.3%	<5%	n/a	93.3%	>95%
Louisiana School for the Deaf	20.5%	n/a	n/a	92.3%	n/a	n/a
Louisiana School for the Visually Impaired	<5%	n/a	n/a	>95%	n/a	n/a
Louisiana Special Education Center	<5%	<5%	<5%	<5%	<5%	n/a
New Vision Learning Academy	<5%	<5%	<5%	<5%	<5%	n/a
V. B. Glencoe Charter School	<5%	<5%	<5%	<5%	<5%	n/a
International School of Louisiana	n/a	n/a	<5%	n/a	n/a	n/a
Avoyelles Public Charter School	<5%	<5%	<5%	>95%	<5%	n/a
New Orleans Center for Creative Arts	n/a	n/a	n/a	n/a	n/a	n/a
Delhi Charter School	<5%	<5%	<5%	<5%	<5%	n/a
Belle Chasse Academy, Inc.	<5%	<5%	5.3%	>95%	>95%	66.7%
Milestone SABIS Academy of New Orleans	20.0%	11.5%	10.0%	>95%	>95%	66.7%
The MAX Charter School	<5%	<5%	<5%	>95%	<5%	>95%
D'Arbonne Woods Charter School	n/a	14.3%	29.6%	<5%	>95%	87.5%
School For A New Millennium, Inc.	n/a	<5%	n/a	n/a	<5%	n/a
Community School for Apprenticeship Learning, Inc.	n/a	<5%	15.4%	n/a	<5%	50.0%
Voices for International Business & Education	n/a	n/a	<5%	n/a	n/a	n/a
Louisiana Connections Academy	n/a	n/a	n/a	n/a	n/a	>95%
Lake Charles Charter Academy Foundation, Inc.	n/a	n/a	n/a	n/a	n/a	>95%
Lycee Francais de la Nouvelle-Orleans	n/a	n/a	n/a	n/a	n/a	n/a
New Orleans Military and Maritime Academy	n/a	n/a	n/a	n/a	n/a	n/a
RSD-Crescent City Schools	n/a	n/a	n/a	n/a	n/a	>95%
RSD-Community Leaders Advocating Student Success	n/a	n/a	n/a	n/a	n/a	>95%
RSD-Lagniappe Academies of New Orleans	n/a	n/a	<5%	n/a	n/a	n/a
RSD-Spirit of Excellence Academy	n/a	n/a	34.2%	n/a	n/a	>95%
RSD-Morris Jeff Community School	n/a	n/a	<5%	n/a	n/a	n/a
RSD-ReNEW-Reinventing Education, Inc.	n/a	n/a	<5%	n/a	>95%	>95%
RSD-Martin Luther King, Jr. Neighborhood Assoc.	n/a	<5%	n/a	n/a	<5%	n/a
RSD-Shreveport Charter School, Inc.	n/a	11.9%	6.0%	n/a	>95%	66.7%
RSD-Crestworth Learning Academy, Inc.	n/a	<5%	<5%	n/a	<5%	n/a
RSD-Arise Academy	n/a	<5%	<5%	n/a	<5%	n/a
RSD-Success Preparatory Academy	n/a	<5%	18.5%	n/a	<5%	>95%
RSD-Benjamin E. Mays Preparatory School	n/a	<5%	<5%	n/a	<5%	n/a
RSD-Pride College Preparatory Academy	n/a	7.1%	<5%	n/a	>95%	>95%
RSD-ADVANCE Baton Rouge	5.0%	<5%	<5%	>95%	<5%	33.3%
RSD-100 Black Men Capitol Charter Initiative	<5%	6.5%	n/a	<5%	33.3%	n/a
RSD-Advocacy for the Arts & Tech in N.O., Inc.	<5%	<5%	20.0%	<5%	<5%	>95%
RSD-Intercultural Charter School Board, Inc.	9.1%	5.0%	<5%	>95%	<5%	n/a
RSD-Akili Academy of New Orleans	<5%	<5%	<5%	<5%	<5%	n/a
RSD-New Orleans Charter Science & Math Academy	<5%	<5%	5.7%	<5%	<5%	50.0%
RSD-Sojourner Truth Academy, Inc.	<5%	36.8%	6.5%	<5%	>95%	50.0%
RSD-Miller-McCoy Academy for Math and Business	<5%	<5%	<5%	<5%	>95%	n/a
RSD-New Orleans College Preparatory Academies	<5%	<5%	<5%	<5%	<5%	>95%
RSD-Esperanza Charter School Association	<5%	<5%	n/a	<5%	<5%	n/a
RSD-NOLA 180	15.6%	<5%	8.2%	>95%	<5%	75.0%
RSD-Broadmoor Charter School Board	<5%	16.0%	26.2%	<5%	50.0%	<5%
RSD-Pelican Educational Foundation	15.0%	<5%	9.7%	>95%	>95%	>95%
RSD-Dryades YMCA	<5%	18.8%	22.2%	<5%	83.3%	>95%
RSD-Friends of King	36.4%	43.5%	35.0%	>95%	>95%	92.9%
RSD-New Orleans Charter Schools Foundation	6.7%	11.8%	11.1%	>95%	>95%	>95%
RSD-Choice Foundation	<5%	<5%	<5%	>95%	>95%	>95%
RSD-Treme Charter Schools Association	<5%	<5%	<5%	<5%	<5%	n/a
RSD-Algiers Charter Schools Association (ACSA)	14.7%	17.9%	8.3%	92.5%	>95%	>95%
Recovery School District-LDE	<5%	<5%	6.2%	84.8%	85.9%	>95%
RSD-Institute for Academic Excellence	<5%	<5%	<5%	<5%	<5%	n/a
RSD-Knowledge is Power Program (KIPP) N.O.	<5%	<5%	<5%	<5%	>95%	>95%
RSD-FirstLine Schools, Inc.	<5%	<5%	9.1%	<5%	>95%	75.0%
TOTAL	<5%	<5%	<5%	88.8%	91.6%	88.5%

This page intentionally left blank

Personnel Tables

Table 32
Special Education Teachers
Serving Children with Disabilities (Ages 3-5)

School System	2010-2011 School Year				2011-2012 School Year			
	Employed			Vacant Positions	Employed			Vacant Positions
	Highly Qualified	Not Highly Qualified	Total ¹		Highly Qualified	Not Highly Qualified	Total ¹	
Acadia Parish	7.19	0.00	7.19	0.00	7.25	0.00	7.25	0.00
Allen Parish	2.00	0.00	2.00	0.00	3.00	0.00	3.00	0.00
Ascension Parish	17.64	0.00	17.64	0.00	17.50	0.00	17.50	0.00
Assumption Parish	6.09	0.40	6.49	0.00	7.00	0.00	7.00	0.00
Avoyelles Parish	9.00	0.50	9.50	0.00	7.47	1.11	8.58	0.00
Beauregard Parish	17.83	0.00	17.83	0.00	16.95	0.00	16.95	0.00
Bienville Parish	2.00	0.00	2.00	0.00	4.50	0.00	4.50	0.00
Bossier Parish	25.00	0.00	25.00	0.00	26.00	0.00	26.00	0.00
Caddo Parish	42.00	0.00	42.00	0.00	20.98	0.00	20.98	0.00
Calcasieu Parish	45.55	1.00	46.55	0.00	56.70	0.00	56.70	0.00
Caldwell Parish	2.00	0.00	2.00	0.00	2.00	0.00	2.00	0.00
Cameron Parish	3.00	0.00	3.00	0.00	2.50	0.00	2.50	0.00
Catahoula Parish	1.00	0.00	1.00	0.00	1.00	0.00	1.00	0.00
Claiborne Parish	2.00	0.00	2.00	0.00	1.00	0.00	1.00	0.00
Concordia Parish	1.97	0.00	1.97	0.00	1.50	0.00	1.50	0.00
DeSoto Parish	0.00	0.00	0.00	0.00	0.00	0.00	0.00	0.00
East Baton Rouge Parish	41.00	1.00	42.00	0.00	47.50	0.00	47.50	0.00
East Carroll Parish	0.00	0.00	0.00	0.00	0.00	0.00	0.00	0.00
East Feliciana Parish	0.00	0.00	0.00	0.00	0.00	0.00	0.00	0.00
Evangeline Parish	7.00	0.00	7.00	0.00	8.50	0.00	8.50	0.00
Franklin Parish	2.00	0.00	2.00	0.00	1.86	0.00	1.86	0.00
Grant Parish	4.85	0.00	4.85	0.00	3.84	0.13	3.97	0.00
Iberia Parish	14.50	0.00	14.50	0.00	14.50	0.00	14.50	0.00
Iberville Parish	4.00	0.00	4.00	0.00	2.50	0.00	2.50	0.00
Jackson Parish	3.00	0.00	3.00	0.00	3.00	0.00	3.00	0.00
Jefferson Parish	4.00	0.00	4.00	0.00	6.00	0.00	6.00	0.00
Jefferson Davis Parish	3.39	0.00	3.39	0.00	3.48	0.00	3.48	0.00
Lafayette Parish	24.50	0.00	24.50	0.00	25.00	0.00	25.00	0.00
Lafourche Parish	14.56	0.50	15.06	0.00	17.12	0.00	17.12	0.00
LaSalle Parish	0.55	0.00	0.55	0.00	1.40	0.00	1.40	0.00
Lincoln Parish	3.50	0.00	3.50	0.00	3.50	0.00	3.50	0.00
Livingston Parish	28.73	0.00	28.73	0.00	29.00	0.00	29.00	0.00
Madison Parish	2.00	0.00	2.00	0.00	0.00	0.00	0.00	0.00
Morehouse Parish	6.46	1.00	7.46	0.00	8.33	0.00	8.33	0.00
Natchitoches Parish	7.48	2.17	9.64	0.00	11.10	0.00	11.10	0.00
Orleans Parish	7.00	1.00	8.00	0.00	6.75	0.00	6.75	0.00
Ouachita Parish	23.50	0.00	23.50	0.00	13.00	0.00	13.00	0.00
Plaquemines Parish	3.00	0.00	3.00	0.00	0.00	0.00	0.00	0.00
Pointe Coupee Parish	2.00	0.00	2.00	0.00	1.90	0.00	1.90	0.00
Rapides Parish	26.58	1.14	27.73	0.00	26.30	3.50	29.80	0.00
Red River Parish	1.00	0.00	1.00	0.00	1.00	0.00	1.00	0.00
Richland Parish	1.51	0.00	1.51	0.00	1.88	0.00	1.88	0.00
Sabine Parish	3.00	0.00	3.00	0.00	5.91	0.50	6.41	0.00
St. Bernard Parish	1.00	0.00	1.00	0.00	1.00	0.00	1.00	0.00
St. Charles Parish	11.00	0.00	11.00	0.00	12.00	0.00	12.00	0.00
St. Helena Parish	1.00	0.00	1.00	0.00	0.00	0.00	0.00	0.00
St. James Parish	2.70	0.10	2.80	0.00	4.00	0.00	4.00	0.00
St. John the Baptist Parish	5.56	0.57	6.13	0.00	6.00	0.00	6.00	0.00
St. Landry Parish	10.00	0.00	10.00	0.00	10.00	0.00	10.00	0.00
St. Martin Parish	7.00	0.00	7.00	0.00	8.00	0.00	8.00	0.00
St. Mary Parish	10.00	1.00	11.00	0.00	5.00	0.00	5.00	0.00
St. Tammany Parish	49.00	0.00	49.00	0.00	48.00	0.00	48.00	0.00
Tangipahoa Parish	10.00	0.00	10.00	0.00	15.00	2.00	17.00	0.00
Tensas Parish	1.00	0.00	1.00	0.00	1.05	0.00	1.05	0.00
Terrebonne Parish	22.00	0.00	22.00	0.00	17.63	1.00	18.63	0.00
Union Parish	0.00	0.00	0.00	0.00	1.00	0.00	1.00	0.00
Vermilion Parish	9.00	0.00	9.00	0.00	8.00	0.00	8.00	0.00
Vernon Parish	1.00	1.00	2.00	0.00	1.00	0.00	1.00	0.00
Washington Parish	4.00	0.00	4.00	0.00	4.00	0.00	4.00	0.00
Webster Parish	9.00	0.00	9.00	0.00	6.25	0.00	6.25	0.00
West Baton Rouge Parish	0.00	0.00	0.00	0.00	0.00	0.00	0.00	0.00

Table 32
Special Education Teachers
Serving Children with Disabilities (Ages 3-5)

School System	2010-2011 School Year				2011-2012 School Year			
	Employed			Vacant Positions	Employed			Vacant Positions
	Highly Qualified	Not Highly Qualified	Total ¹		Highly Qualified	Not Highly Qualified	Total ¹	
West Carroll Parish	0.70	0.83	1.54	0.00	0.74	0.90	1.64	0.00
West Feliciana Parish	1.44	0.00	1.44	0.00	1.50	0.00	1.50	0.00
Winn Parish	3.00	0.00	3.00	0.00	4.00	0.00	4.00	0.00
City of Monroe School District	13.31	0.00	13.31	0.00	11.22	0.00	11.22	0.00
City of Bogalusa School District	2.00	0.00	2.00	0.00	2.00	0.00	2.00	0.00
Zachary Community School District	2.50	0.25	2.75	0.00	4.00	0.00	4.00	0.00
City of Baker School District	0.00	0.00	0.00	0.00	1.50	0.50	2.00	0.00
Central Community School District	2.50	0.50	3.00	0.00	2.00	0.00	2.00	0.00
Special School District	0.00	0.00	0.00	0.00	0.00	0.00	0.00	0.00
RSD-New Beginnings Schools Foundation	0.00	0.00	0.00	0.00	1.00	0.00	1.00	0.00
LA Schools for the Deaf and the Visually Impaired	3.50	0.50	4.00	0.00	6.83	0.00	6.83	0.00
Louisiana Special Education Center	0.00	0.00	0.00	0.00	0.00	0.00	0.00	0.00
New Vision Learning Academy	0.00	0.00	0.00	0.00	0.00	0.00	0.00	0.00
V. B. Glencoe Charter School	0.00	0.00	0.00	0.00	0.00	0.00	0.00	0.00
International School of Louisiana	0.00	0.00	0.00	0.00	0.00	0.00	0.00	0.00
Avoyelles Public Charter School	0.00	0.00	0.00	0.00	0.00	0.00	0.00	0.00
New Orleans Center for Creative Arts	n/a	n/a	n/a	n/a	0.00	0.00	0.00	0.00
Delhi Charter School	0.00	0.00	0.00	0.00	0.00	0.00	0.00	0.00
Belle Chasse Academy, Inc.	0.50	0.00	0.50	0.00	0.50	0.00	0.50	0.00
Milestone SABIS Academy of New Orleans	0.00	0.00	0.00	0.00	0.00	0.00	0.00	0.00
The MAX Charter School	0.00	0.00	0.00	0.00	0.00	0.00	0.00	0.00
D'Arbonne Woods Charter School	0.00	0.00	0.00	0.00	0.00	0.00	0.00	0.00
School For A New Millennium, Inc.	0.00	0.00	0.00	0.00	n/a	n/a	n/a	n/a
Community School for Apprenticeship Learning, Inc.	0.00	0.00	0.00	0.00	0.00	0.00	0.00	0.00
Voices for International Business & Education	0.00	0.00	0.00	0.00	0.00	0.00	0.00	0.00
Louisiana Connections Academy	n/a	n/a	n/a	n/a	0.00	0.00	0.00	0.00
Lake Charles Charter Academy Foundation, Inc.	n/a	n/a	n/a	n/a	0.00	0.00	0.00	0.00
Lycee Francais de la Nouvelle-Orleans	n/a	n/a	n/a	n/a	0.00	0.00	0.00	0.00
New Orleans Military and Maritime Academy	n/a	n/a	n/a	n/a	0.00	0.00	0.00	0.00
RSD-Crescent City Schools	n/a	n/a	n/a	n/a	0.00	0.00	0.00	0.00
RSD-Community Leaders Advocating Student Success	n/a	n/a	n/a	n/a	0.00	0.00	0.00	0.00
RSD-Lagniappe Academies of New Orleans	0.00	0.00	0.00	0.00	0.00	0.00	0.00	0.00
RSD-Spirit of Excellence Academy	0.00	0.00	0.00	0.00	0.00	0.00	0.00	0.00
RSD-Morris Jeff Community School	0.00	0.00	0.00	0.00	0.25	0.00	0.25	0.00
RSD-ReNEW-Reinventing Education, Inc.	0.00	0.00	0.00	0.00	0.00	0.00	0.00	0.00
RSD-Shreveport Charter School, Inc.	0.00	0.00	0.00	0.00	0.00	0.00	0.00	0.00
RSD-Crestworth Learning Academy, Inc.	0.00	0.00	0.00	0.00	0.00	0.00	0.00	0.00
RSD-Arise Academy	0.00	0.00	0.00	0.00	0.00	0.00	0.00	0.00
RSD-Success Preparatory Academy	0.00	0.00	0.00	0.00	0.11	0.00	0.11	0.00
RSD-Benjamin E. Mays Preparatory School	0.00	0.00	0.00	0.00	0.00	0.00	0.00	0.00
RSD-Pride College Preparatory Academy	0.00	0.00	0.00	0.00	0.00	0.00	0.00	0.00
RSD-ADVANCE Baton Rouge	1.00	0.00	1.00	0.00	0.00	0.00	0.00	0.00
RSD-100 Black Men Capitol Charter Initiative	0.00	0.00	0.00	0.00	n/a	n/a	n/a	n/a
RSD-Advocacy for the Arts & Tech in N.O., Inc.	0.39	0.00	0.39	0.00	0.00	0.00	0.00	0.00
RSD-Intercultural Charter School Board, Inc.	0.00	0.00	0.00	0.00	0.00	0.00	0.00	0.00
RSD-Akili Academy of New Orleans	0.00	0.00	0.00	0.00	0.00	0.00	0.00	0.00
RSD-New Orleans Charter Science & Math Academy	0.00	0.00	0.00	0.00	0.00	0.00	0.00	0.00
RSD-Sojourner Truth Academy, Inc.	0.00	0.00	0.00	0.00	0.00	0.00	0.00	0.00
RSD-Miller-McCoy Academy for Math and Business	0.00	0.00	0.00	0.00	0.00	0.00	0.00	0.00
RSD-New Orleans College Preparatory Academies	0.00	0.00	0.00	0.00	0.88	0.00	0.88	0.00
RSD-NOLA 180	0.00	0.00	0.00	0.00	0.00	0.00	0.00	0.00
RSD-Broadmoor Charter School Board	0.00	0.00	0.00	0.00	0.00	0.00	0.00	0.00
RSD-Pelican Educational Foundation	0.00	0.00	0.00	0.00	0.00	0.00	0.00	0.00
RSD-Dryades YMCA	0.00	0.00	0.00	0.00	0.00	0.00	0.00	0.00
RSD-Friends of King	0.00	0.00	0.00	0.00	0.00	0.00	0.00	0.00
RSD-New Orleans Charter Schools Foundation	0.50	0.00	0.50	0.00	0.00	0.00	0.00	0.00
RSD-Choice Foundation	0.00	0.00	0.00	0.00	0.83	0.00	0.83	0.00
RSD-Treme Charter Schools Association	0.00	0.00	0.00	0.00	0.50	0.00	0.50	0.00
RSD-Algiers Charter Schools Association (ACSA)	3.00	0.00	3.00	0.00	4.13	0.00	4.13	0.00
Recovery School District-LDE	5.65	0.00	5.65	0.00	5.50	0.50	6.00	0.00
RSD-Institute for Academic Excellence	0.00	0.00	0.00	0.00	0.00	0.00	0.00	0.00
RSD-Knowledge is Power Program (KIPP) N.O.	0.00	0.00	0.00	0.00	0.00	0.00	0.00	0.00
RSD-FirstLine Schools, Inc.	0.00	0.00	0.00	0.00	0.00	0.00	0.00	0.00
TOTAL	616.64	13.46	630.11	0.00	614.13	10.14	624.27	0.00

¹Total = Highly Qualified + Not Highly Qualified

**Table 33
Special Education Teachers
Serving Students with Disabilities (Ages 6-21)**

School System	2010-2011 School Year				2011-2012 School Year			
	Employed			Vacant Positions	Employed			Vacant Positions
	Highly Qualified	Not Highly Qualified	Total ¹		Highly Qualified	Not Highly Qualified	Total ¹	
Acadia Parish	47.81	14.00	61.81	0.00	44.75	15.00	59.75	0.00
Allen Parish	25.00	1.00	26.00	0.00	26.00	0.00	26.00	0.00
Ascension Parish	149.36	9.00	158.36	0.00	150.50	0.00	150.50	0.00
Assumption Parish	37.32	1.60	38.92	0.00	37.10	1.50	38.60	0.00
Avoyelles Parish	30.00	1.50	31.50	0.00	28.53	0.89	29.42	0.00
Beauregard Parish	49.13	0.00	49.13	0.00	45.73	0.06	45.79	0.00
Bienville Parish	12.46	3.00	15.46	0.00	12.48	1.00	13.48	0.00
Bossier Parish	154.00	2.00	156.00	0.00	155.00	1.62	156.62	0.00
Caddo Parish	361.65	7.00	368.65	0.00	335.35	6.20	341.55	0.00
Calcasieu Parish	325.46	8.94	334.40	0.00	325.95	13.61	339.57	0.00
Caldwell Parish	11.97	0.00	11.97	0.00	12.97	1.00	13.97	0.00
Cameron Parish	10.40	0.50	10.90	0.00	10.83	0.00	10.83	0.00
Catahoula Parish	9.87	0.67	10.54	3.00	10.87	1.00	11.87	2.00
Claiborne Parish	15.91	2.00	17.91	0.00	14.73	0.00	14.73	0.00
Concordia Parish	21.99	2.00	23.99	0.00	23.34	0.00	23.34	0.00
DeSoto Parish	34.00	2.00	36.00	0.00	35.00	0.00	35.00	0.00
East Baton Rouge Parish	360.00	8.00	368.00	0.00	322.50	5.00	327.50	3.00
East Carroll Parish	9.00	0.00	9.00	0.00	7.00	0.00	7.00	0.00
East Feliciana Parish	12.00	1.00	13.00	0.00	15.00	0.00	15.00	0.00
Evangeline Parish	58.00	2.00	60.00	0.00	48.77	1.40	50.17	0.00
Franklin Parish	13.00	5.99	18.99	0.00	17.12	2.00	19.12	0.00
Grant Parish	28.15	0.00	28.15	0.00	24.86	1.87	26.73	0.00
Iberia Parish	117.50	8.00	125.50	0.00	105.50	1.00	106.50	0.00
Iberville Parish	30.00	1.00	31.00	0.00	25.50	1.00	26.50	0.00
Jackson Parish	13.98	0.00	13.98	0.00	14.00	0.00	14.00	0.00
Jefferson Parish	416.00	10.00	426.00	0.00	393.00	4.00	397.00	0.00
Jefferson Davis Parish	47.98	3.00	50.98	0.00	45.90	1.00	46.90	0.00
Lafayette Parish	199.50	4.00	203.50	0.00	177.00	1.00	178.00	0.00
Lafourche Parish	85.44	4.50	89.94	0.00	83.38	5.00	88.38	0.00
LaSalle Parish	13.27	1.00	14.27	0.00	12.51	0.91	13.42	0.00
Lincoln Parish	52.00	0.00	52.00	0.00	53.50	0.00	53.50	0.00
Livingston Parish	167.74	3.91	171.66	0.00	174.00	2.00	176.00	0.00
Madison Parish	15.86	0.00	15.86	0.00	10.88	0.00	10.88	0.00
Morehouse Parish	35.44	1.00	36.44	0.00	25.28	9.00	34.28	0.00
Natchitoches Parish	42.37	10.73	53.09	0.00	42.75	6.00	48.75	0.00
Orleans Parish	41.60	1.00	42.60	0.00	45.39	0.00	45.39	1.00
Ouachita Parish	113.50	1.00	114.50	1.00	118.00	1.00	119.00	0.00
Plaquemines Parish	30.00	2.00	32.00	0.00	32.00	0.00	32.00	0.00
Pointe Coupee Parish	22.00	1.00	23.00	0.00	21.10	1.00	22.10	0.00
Rapides Parish	195.42	22.86	218.27	1.00	187.20	24.50	211.70	5.00
Red River Parish	8.00	0.00	8.00	0.00	7.00	0.00	7.00	0.00
Richland Parish	19.28	5.00	24.28	0.00	17.58	6.92	24.50	1.00
Sabine Parish	31.00	10.00	41.00	0.00	33.09	4.00	37.09	0.00
St. Bernard Parish	38.20	1.00	39.20	0.00	40.00	1.00	41.00	0.00
St. Charles Parish	92.00	1.00	93.00	0.00	96.00	1.00	97.00	0.00
St. Helena Parish	6.00	1.00	7.00	0.00	5.00	0.00	5.00	0.00
St. James Parish	25.47	1.93	27.39	0.00	28.29	0.51	28.80	0.00
St. John the Baptist Parish	62.44	12.43	74.87	0.00	61.00	6.00	67.00	0.00
St. Landry Parish	121.00	15.00	136.00	0.00	108.00	8.00	116.00	0.00
St. Martin Parish	60.00	0.00	60.00	0.00	56.27	0.00	56.27	0.00
St. Mary Parish	60.74	7.94	68.68	0.00	67.61	8.00	75.61	0.00
St. Tammany Parish	331.00	2.00	333.00	2.00	332.17	1.00	333.17	0.00
Tangipahoa Parish	141.50	16.00	157.50	0.00	139.00	15.00	154.00	0.00
Tensas Parish	3.89	4.00	7.89	0.00	4.86	2.00	6.86	0.00
Terrebonne Parish	124.10	28.38	152.49	5.00	128.99	13.97	142.96	6.00
Union Parish	17.00	0.00	17.00	0.00	17.00	0.00	17.00	0.00
Vermilion Parish	66.35	0.00	66.35	0.00	66.16	0.00	66.16	0.00
Vernon Parish	69.63	11.98	81.60	0.00	68.60	10.80	79.40	0.00
Washington Parish	28.91	8.85	37.76	0.00	30.90	7.72	38.62	0.00
Webster Parish	50.87	1.00	51.87	0.00	48.02	1.00	49.02	0.00
West Baton Rouge Parish	29.00	5.00	34.00	0.00	36.00	1.00	37.00	1.00

**Table 33
Special Education Teachers
Serving Students with Disabilities (Ages 6-21)**

School System	2010-2011 School Year				2011-2012 School Year			
	Employed			Vacant Positions	Employed			Vacant Positions
	Highly Qualified	Not Highly Qualified	Total ¹		Highly Qualified	Not Highly Qualified	Total ¹	
West Carroll Parish	11.24	1.17	12.41	0.00	12.21	1.10	13.31	0.00
West Feliciana Parish	22.32	0.00	22.32	0.00	22.26	0.00	22.26	0.00
Winn Parish	14.87	1.00	15.87	0.00	16.00	1.00	17.00	0.00
City of Monroe School District	89.23	0.00	89.23	0.00	86.21	0.00	86.21	0.00
City of Bogalusa School District	24.42	1.00	25.42	0.00	22.46	0.00	22.46	0.00
Zachary Community School District	29.25	0.75	30.00	0.00	31.00	0.00	31.00	0.00
City of Baker School District	13.00	1.00	14.00	0.00	13.00	1.00	14.00	0.00
Central Community School District	20.50	1.50	22.00	0.00	23.50	0.00	23.50	0.00
Special School District	57.00	0.00	57.00	0.00	56.00	0.00	56.00	0.00
RSD-New Beginnings Schools Foundation	6.00	0.00	6.00	0.00	7.00	0.00	7.00	0.00
LA Schools for the Deaf and the Visually Impaired	45.00	5.00	50.00	0.00	46.67	3.50	50.17	0.00
Louisiana Special Education Center	9.00	0.00	9.00	0.00	9.00	0.00	9.00	0.00
New Vision Learning Academy	1.00	0.00	1.00	0.00	1.00	0.00	1.00	0.00
V. B. Glencoe Charter School	2.00	0.00	2.00	0.00	2.00	0.00	2.00	0.00
International School of Louisiana	0.00	0.00	0.00	0.00	0.00	0.00	0.00	0.00
Avoyelles Public Charter School	1.00	0.00	1.00	0.00	1.00	0.00	1.00	0.00
New Orleans Center for Creative Arts	n/a	n/a	n/a	n/a	0.00	0.00	0.00	0.00
Delhi Charter School	0.00	0.00	0.00	0.00	1.00	0.00	1.00	0.00
Belle Chasse Academy, Inc.	9.50	0.00	9.50	0.00	8.50	1.00	9.50	0.00
Milestone SABIS Academy of New Orleans	2.00	0.00	2.00	0.00	2.00	0.00	2.00	0.00
The MAX Charter School	1.00	0.00	1.00	0.00	1.00	0.00	1.00	0.00
D'Arbonne Woods Charter School	1.00	0.00	1.00	0.00	0.00	0.00	0.00	0.00
School For A New Millennium, Inc.	1.00	0.00	1.00	0.00	n/a	n/a	n/a	n/a
Community School for Apprenticeship Learning, Inc.	1.00	0.00	1.00	0.00	2.00	0.00	2.00	0.00
Voices for International Business & Education	1.00	0.00	1.00	0.00	2.00	0.00	2.00	0.00
Louisiana Connections Academy	n/a	n/a	n/a	n/a	1.00	0.00	1.00	0.00
Lake Charles Charter Academy Foundation, Inc.	n/a	n/a	n/a	n/a	2.00	0.00	2.00	1.00
Lycee Francais de la Nouvelle-Orleans	n/a	n/a	n/a	n/a	0.00	0.00	0.00	0.00
New Orleans Military and Maritime Academy	n/a	n/a	n/a	n/a	1.00	0.00	1.00	0.00
RSD-Crescent City Schools	n/a	n/a	n/a	n/a	5.00	1.00	6.00	0.00
RSD-Community Leaders Advocating Student Success	n/a	n/a	n/a	n/a	3.00	0.00	3.00	0.00
RSD-Lagniappe Academies of New Orleans	1.00	0.00	1.00	0.00	0.17	0.07	0.23	0.00
RSD-Spirit of Excellence Academy	3.00	0.00	3.00	0.00	2.00	1.00	3.00	0.00
RSD-Morris Jeff Community School	0.50	0.00	0.50	0.00	0.25	0.00	0.25	0.00
RSD-ReNEW-Reinventing Education, Inc.	5.00	3.00	8.00	0.00	10.00	9.00	19.00	0.00
RSD-Shreveport Charter School, Inc.	2.00	0.00	2.00	0.00	1.00	0.00	1.00	0.00
RSD-Crestworth Learning Academy, Inc.	2.00	0.00	2.00	0.00	2.00	0.00	2.00	0.00
RSD-Arise Academy	2.00	0.00	2.00	0.00	4.00	0.00	4.00	0.00
RSD-Success Preparatory Academy	1.00	0.00	1.00	0.00	2.89	0.00	2.89	0.00
RSD-Benjamin E. Mays Preparatory School	1.00	0.00	1.00	0.00	1.00	0.00	1.00	0.00
RSD-Pride College Preparatory Academy	2.50	0.00	2.50	0.00	1.00	0.00	1.00	0.00
RSD-ADVANCE Baton Rouge	15.00	1.00	16.00	0.00	5.00	3.00	8.00	0.00
RSD-100 Black Men Capitol Charter Initiative	1.00	0.00	1.00	0.00	n/a	n/a	n/a	n/a
RSD-Advocacy for the Arts & Tech in N.O., Inc.	0.61	0.00	0.61	0.00	1.00	0.00	1.00	0.00
RSD-Intercultural Charter School Board, Inc.	1.00	1.00	2.00	0.00	3.00	0.00	3.00	0.00
RSD-Akili Academy of New Orleans	0.00	0.00	0.00	0.00	2.00	0.00	2.00	0.00
RSD-New Orleans Charter Science & Math Academy	0.00	0.50	0.50	0.00	2.00	1.00	3.00	0.00
RSD-Sojourner Truth Academy, Inc.	4.00	0.00	4.00	0.00	3.00	0.00	3.00	0.00
RSD-Miller-McCoy Academy for Math and Business	1.00	1.00	2.00	0.00	2.00	0.00	2.00	0.00
RSD-New Orleans College Preparatory Academies	4.58	0.54	5.12	0.00	6.56	0.00	6.56	0.00
RSD-NOLA 180	2.00	0.00	2.00	0.00	4.00	1.00	5.00	0.00
RSD-Broadmoor Charter School Board	2.00	3.00	5.00	0.00	3.50	0.00	3.50	0.00
RSD-Pelican Educational Foundation	1.00	0.00	1.00	0.00	3.00	0.00	3.00	0.00
RSD-Dryades YMCA	2.00	0.00	2.00	0.00	3.00	0.00	3.00	0.00
RSD-Friends of King	1.00	0.00	1.00	0.00	1.00	0.00	1.00	0.00
RSD-New Orleans Charter Schools Foundation	1.50	0.00	1.50	0.00	1.50	0.00	1.50	0.00
RSD-Choice Foundation	10.00	2.00	12.00	0.00	8.17	3.00	11.17	0.00
RSD-Treme Charter Schools Association	1.00	0.00	1.00	0.00	0.50	0.00	0.50	0.00
RSD-Algiers Charter Schools Association (ACSA)	22.00	3.00	25.00	0.00	23.87	1.00	24.87	0.00
Recovery School District-LDE	61.35	2.00	63.35	0.00	45.50	1.00	46.50	0.00
RSD-Institute for Academic Excellence	1.00	0.67	1.67	0.00	1.50	0.20	1.70	0.00
RSD-Knowledge is Power Program (KIPP) N.O.	3.00	3.00	6.00	0.00	8.00	4.00	12.00	1.00
RSD-FirstLine Schools, Inc.	7.00	0.00	7.00	0.00	6.50	1.00	7.50	0.00
TOTAL	5326.81	311.84	5638.65	12.00	5199.52	231.35	5430.87	21.00

**Table 34
Special Education Paraprofessionals
Serving Children with Disabilities (Ages 3-5)**

School System	2010-2011 School Year				2011-2012 School Year			
	Employed			Vacant Positions	Employed			Vacant Positions
	Qualified	Not Qualified	Total ¹		Qualified	Not Qualified	Total ¹	
Acadia Parish	2.00	0.00	2.00	0.00	2.00	0.00	2.00	0.00
Allen Parish	1.00	0.00	1.00	0.00	2.00	0.00	2.00	0.00
Ascension Parish	26.00	0.00	26.00	0.00	26.00	0.00	26.00	0.00
Assumption Parish	2.00	0.00	2.00	0.00	0.00	0.00	0.00	0.00
Avoyelles Parish	3.00	3.00	6.00	0.00	6.00	0.00	6.00	0.00
Beauregard Parish	9.00	0.00	9.00	0.00	8.04	2.00	10.04	0.00
Bienville Parish	2.00	0.00	2.00	0.00	2.00	0.00	2.00	0.00
Bossier Parish	40.00	0.00	40.00	0.00	39.00	0.00	39.00	0.00
Caddo Parish	43.50	1.00	44.50	0.00	20.58	0.50	21.08	0.00
Calcasieu Parish	0.00	0.00	0.00	0.00	44.00	2.00	46.00	0.00
Caldwell Parish	2.00	0.00	2.00	0.00	0.10	0.00	0.10	0.00
Cameron Parish	1.00	0.00	1.00	0.00	0.00	0.00	0.00	0.00
Catahoula Parish	0.00	0.00	0.00	0.00	0.00	0.00	0.00	0.00
Claiborne Parish	0.00	0.00	0.00	0.00	0.00	0.00	0.00	0.00
Concordia Parish	0.00	0.00	0.00	0.00	1.00	1.00	2.00	0.00
DeSoto Parish	0.00	0.00	0.00	0.00	0.00	0.00	0.00	0.00
East Baton Rouge Parish	51.00	0.00	51.00	0.00	47.00	0.00	47.00	0.00
East Carroll Parish	0.00	0.00	0.00	0.00	0.00	0.00	0.00	0.00
East Feliciana Parish	0.00	0.00	0.00	0.00	0.00	0.00	0.00	0.00
Evangeline Parish	0.00	0.00	0.00	0.00	0.00	0.00	0.00	0.00
Franklin Parish	2.00	0.00	2.00	0.00	0.00	0.00	0.00	0.00
Grant Parish	2.00	0.00	2.00	0.00	3.00	0.00	3.00	0.00
Iberia Parish	16.00	0.00	16.00	0.00	11.50	0.00	11.50	0.00
Iberville Parish	0.00	0.00	0.00	0.00	0.00	0.00	0.00	0.00
Jackson Parish	1.00	0.00	1.00	0.00	1.00	0.00	1.00	0.00
Jefferson Parish	0.00	0.00	0.00	0.00	0.00	0.00	0.00	0.00
Jefferson Davis Parish	0.00	0.00	0.00	0.00	0.00	0.00	0.00	0.00
Lafayette Parish	0.00	0.00	0.00	0.00	0.00	0.00	0.00	0.00
Lafourche Parish	16.00	0.00	16.00	0.00	19.00	0.00	19.00	0.00
LaSalle Parish	1.00	0.00	1.00	0.00	1.00	0.00	1.00	0.00
Lincoln Parish	0.00	0.00	0.00	0.00	2.00	0.00	2.00	0.00
Livingston Parish	44.00	0.00	44.00	0.00	43.00	0.00	43.00	0.00
Madison Parish	0.00	0.00	0.00	0.00	0.00	0.00	0.00	0.00
Morehouse Parish	4.00	0.00	4.00	0.00	4.00	0.00	4.00	0.00
Natchitoches Parish	6.94	0.00	6.94	0.00	0.00	0.00	0.00	0.00
Orleans Parish	6.00	0.00	6.00	0.00	5.00	0.00	5.00	0.00
Ouachita Parish	19.00	0.00	19.00	0.00	15.00	0.00	15.00	0.00
Plaquemines Parish	5.00	0.00	5.00	0.00	0.00	0.00	0.00	0.00
Pointe Coupee Parish	0.00	0.00	0.00	0.00	0.00	0.00	0.00	0.00
Rapides Parish	23.50	0.00	23.50	0.00	21.00	0.00	21.00	1.00
Red River Parish	0.00	0.00	0.00	0.00	0.00	0.00	0.00	0.00
Richland Parish	2.00	0.00	2.00	0.00	1.00	0.00	1.00	0.00
Sabine Parish	0.00	0.00	0.00	0.00	0.00	0.00	0.00	0.00
St. Bernard Parish	4.00	1.00	5.00	0.00	3.00	1.00	4.00	0.00
St. Charles Parish	1.00	19.00	20.00	0.00	4.00	18.00	22.00	0.00
St. Helena Parish	0.00	0.00	0.00	0.00	0.00	0.00	0.00	0.00
St. James Parish	0.00	0.00	0.00	0.00	0.00	0.00	0.00	0.00
St. John the Baptist Parish	3.00	0.00	3.00	0.00	2.00	0.00	2.00	0.00
St. Landry Parish	0.00	0.00	0.00	0.00	0.00	0.00	0.00	0.00
St. Martin Parish	0.00	0.00	0.00	0.00	0.00	0.00	0.00	0.00
St. Mary Parish	0.00	0.00	0.00	0.00	0.00	0.00	0.00	0.00
St. Tammany Parish	111.50	0.00	111.50	0.00	97.00	0.00	97.00	1.00
Tangipahoa Parish	0.00	0.00	0.00	0.00	3.00	1.00	4.00	0.00
Tensas Parish	0.00	0.00	0.00	0.00	0.36	0.00	0.36	0.00
Terrebonne Parish	11.61	0.00	11.61	0.00	15.00	0.00	15.00	0.00
Union Parish	2.00	0.00	2.00	0.00	2.00	0.00	2.00	0.00
Vermilion Parish	0.00	0.00	0.00	0.00	10.00	0.00	10.00	0.00
Vernon Parish	0.00	0.00	0.00	0.00	0.00	0.00	0.00	0.00
Washington Parish	3.00	0.00	3.00	0.00	1.00	0.00	1.00	0.00
Webster Parish	6.00	0.00	6.00	0.00	5.00	0.00	5.00	0.00
West Baton Rouge Parish	0.00	0.00	0.00	0.00	0.00	0.00	0.00	0.00

**Table 34
Special Education Paraprofessionals
Serving Children with Disabilities (Ages 3-5)**

School System	2010-2011 School Year				2011-2012 School Year			
	Employed			Vacant Positions	Employed			Vacant Positions
	Qualified	Not Qualified	Total ¹		Qualified	Not Qualified	Total ¹	
West Carroll Parish	0.00	0.00	0.00	0.00	0.00	0.00	0.00	0.00
West Feliciana Parish	0.00	1.50	1.50	0.00	0.00	0.00	0.00	0.00
Winn Parish	0.00	0.00	0.00	0.00	5.00	0.00	5.00	0.00
City of Monroe School District	21.00	0.00	21.00	0.00	24.00	0.00	24.00	0.00
City of Bogalusa School District	0.00	0.00	0.00	0.00	1.00	0.00	1.00	0.00
Zachary Community School District	0.00	0.00	0.00	0.00	5.00	0.00	5.00	0.00
City of Baker School District	0.00	0.00	0.00	0.00	0.00	1.00	1.00	0.00
Central Community School District	3.00	0.00	3.00	0.00	1.00	1.00	2.00	0.00
Special School District	0.00	0.00	0.00	0.00	0.00	0.00	0.00	0.00
RSD-New Beginnings Schools Foundation	0.00	0.00	0.00	0.00	0.00	0.00	0.00	0.00
LA Schools for the Deaf and the Visually Impaired	0.00	2.00	2.00	0.00	1.50	1.00	2.50	0.00
Louisiana Special Education Center	0.00	0.00	0.00	0.00	0.00	0.00	0.00	0.00
New Vision Learning Academy	0.00	0.00	0.00	0.00	0.00	0.00	0.00	0.00
V. B. Glencoe Charter School	0.00	0.00	0.00	0.00	0.00	0.00	0.00	0.00
International School of Louisiana	0.00	0.00	0.00	0.00	0.00	0.00	0.00	0.00
Avoyelles Public Charter School	0.00	0.00	0.00	0.00	0.00	0.00	0.00	0.00
New Orleans Center for Creative Arts	n/a	n/a	n/a	n/a	0.00	0.00	0.00	0.00
Delhi Charter School	0.00	0.00	0.00	0.00	0.00	0.00	0.00	0.00
Belle Chasse Academy, Inc.	0.00	0.00	0.00	0.00	0.00	0.00	0.00	0.00
Milestone SABIS Academy of New Orleans	0.00	0.00	0.00	0.00	0.00	0.00	0.00	0.00
The MAX Charter School	0.00	0.00	0.00	0.00	0.00	0.00	0.00	0.00
D'Arbonne Woods Charter School	0.00	0.00	0.00	0.00	0.00	0.00	0.00	0.00
School For A New Millennium, Inc.	0.00	0.00	0.00	0.00	n/a	n/a	n/a	n/a
Community School for Apprenticeship Learning, Inc.	0.00	0.00	0.00	0.00	0.00	0.00	0.00	0.00
Voices for International Business & Education	0.00	0.00	0.00	0.00	0.00	0.00	0.00	0.00
Louisiana Connections Academy	n/a	n/a	n/a	n/a	0.00	0.00	0.00	0.00
Lake Charles Charter Academy Foundation, Inc.	n/a	n/a	n/a	n/a	0.00	0.00	0.00	0.00
Lycee Francais de la Nouvelle-Orleans	n/a	n/a	n/a	n/a	0.00	0.00	0.00	0.00
New Orleans Military and Maritime Academy	n/a	n/a	n/a	n/a	0.00	0.00	0.00	0.00
RSD-Crescent City Schools	n/a	n/a	n/a	n/a	0.00	0.00	0.00	0.00
RSD-Community Leaders Advocating Student Success	n/a	n/a	n/a	n/a	0.00	1.00	1.00	0.00
RSD-Lagniappe Academies of New Orleans	0.00	0.00	0.00	0.00	0.00	0.00	0.00	0.00
RSD-Spirit of Excellence Academy	0.00	0.00	0.00	0.00	0.00	0.00	0.00	0.00
RSD-Morris Jeff Community School	0.00	0.00	0.00	0.00	0.00	0.00	0.00	0.00
RSD-ReNEW-Reinventing Education, Inc.	0.00	0.00	0.00	0.00	0.00	0.00	0.00	0.00
RSD-Shreveport Charter School, Inc.	0.00	0.00	0.00	0.00	0.00	0.00	0.00	0.00
RSD-Crestworth Learning Academy, Inc.	0.00	0.00	0.00	0.00	0.00	0.00	0.00	0.00
RSD-Arise Academy	0.00	0.00	0.00	0.00	0.00	0.00	0.00	0.00
RSD-Success Preparatory Academy	0.00	0.00	0.00	0.00	1.00	0.00	1.00	0.00
RSD-Benjamin E. Mays Preparatory School	0.00	0.00	0.00	0.00	0.00	0.00	0.00	0.00
RSD-Pride College Preparatory Academy	0.00	0.00	0.00	0.00	0.00	0.00	0.00	0.00
RSD-ADVANCE Baton Rouge	0.00	0.00	0.00	0.00	0.00	0.00	0.00	0.00
RSD-100 Black Men Capitol Charter Initiative	0.00	0.00	0.00	0.00	n/a	n/a	n/a	n/a
RSD-Advocacy for the Arts & Tech in N.O., Inc.	0.00	0.00	0.00	0.00	0.00	0.00	0.00	0.00
RSD-Intercultural Charter School Board, Inc.	0.00	0.00	0.00	0.00	0.00	0.00	0.00	0.00
RSD-Akili Academy of New Orleans	0.00	0.00	0.00	0.00	0.00	0.00	0.00	0.00
RSD-New Orleans Charter Science & Math Academy	0.00	0.00	0.00	0.00	0.00	0.00	0.00	0.00
RSD-Sojourner Truth Academy, Inc.	0.00	0.00	0.00	0.00	0.00	0.00	0.00	0.00
RSD-Miller-McCoy Academy for Math and Business	0.00	0.00	0.00	0.00	0.00	0.00	0.00	0.00
RSD-New Orleans College Preparatory Academies	0.00	0.00	0.00	0.00	0.00	1.00	1.00	0.00
RSD-NOLA 180	0.00	0.00	0.00	0.00	0.00	0.00	0.00	0.00
RSD-Broadmoor Charter School Board	0.00	0.00	0.00	0.00	0.00	0.00	0.00	0.00
RSD-Pelican Educational Foundation	0.00	0.00	0.00	0.00	0.00	0.00	0.00	0.00
RSD-Dryades YMCA	0.00	0.00	0.00	0.00	0.00	0.00	0.00	0.00
RSD-Friends of King	0.00	0.00	0.00	0.00	0.00	0.00	0.00	0.00
RSD-New Orleans Charter Schools Foundation	1.00	0.00	1.00	0.00	0.00	0.00	0.00	0.00
RSD-Choice Foundation	0.00	0.00	0.00	0.00	0.00	0.00	0.00	0.00
RSD-Treme Charter Schools Association	0.00	0.00	0.00	0.00	0.00	0.00	0.00	0.00
RSD-Algiers Charter Schools Association (ACSA)	4.00	0.00	4.00	0.00	4.00	0.00	4.00	0.00
Recovery School District-LDE	1.00	0.00	1.00	0.00	0.00	0.00	0.00	0.00
RSD-Institute for Academic Excellence	0.00	0.00	0.00	0.00	0.00	0.00	0.00	0.00
RSD-Knowledge is Power Program (KIPP) N.O.	0.00	0.00	0.00	0.00	0.00	0.00	0.00	0.00
RSD-FirstLine Schools, Inc.	0.00	0.00	0.00	0.00	0.00	0.00	0.00	0.00
TOTAL	503.05	27.50	530.55	0.00	509.09	30.50	539.59	2.00

¹Total = Qualified + Not Qualified

Table 35
Special Education Paraprofessionals
Serving Students with Disabilities (Ages 6-21)

School System	2010-2011 School Year				2011-2012 School Year			
	Employed			Vacant Positions	Employed			Vacant Positions
	Qualified	Not Qualified	Total ¹		Qualified	Not Qualified	Total ¹	
Acadia Parish	78.00	4.00	82.00	0.00	76.97	1.00	77.97	0.00
Allen Parish	19.00	0.00	19.00	0.00	21.00	0.00	21.00	0.00
Ascension Parish	181.00	0.00	181.00	2.00	176.00	0.00	176.00	0.00
Assumption Parish	54.00	0.00	54.00	0.00	59.00	3.00	62.00	0.00
Avoyelles Parish	25.00	0.00	25.00	0.00	20.00	5.00	25.00	0.00
Beauregard Parish	35.89	0.00	35.89	0.00	28.94	6.00	34.94	0.00
Bienville Parish	17.00	1.00	18.00	0.00	17.97	0.00	17.97	0.00
Bossier Parish	165.00	0.00	165.00	0.00	166.00	0.00	166.00	0.00
Caddo Parish	436.08	2.00	438.08	0.00	456.75	1.50	458.25	0.00
Calcasieu Parish	323.00	10.00	333.00	0.00	283.07	11.00	294.07	0.00
Caldwell Parish	24.68	0.00	24.68	0.00	21.58	2.00	23.58	0.00
Cameron Parish	19.50	1.00	20.50	0.00	14.00	0.00	14.00	0.00
Catahoula Parish	17.57	2.00	19.57	0.00	17.57	1.00	18.57	0.00
Claiborne Parish	32.48	1.00	33.48	0.00	22.00	0.00	22.00	0.00
Concordia Parish	30.89	0.00	30.89	0.00	27.99	2.00	29.99	0.00
DeSoto Parish	69.00	2.00	71.00	0.00	65.00	2.00	67.00	0.00
East Baton Rouge Parish	346.00	0.00	346.00	0.00	331.12	1.00	332.12	0.00
East Carroll Parish	6.43	0.00	6.43	0.00	6.36	0.00	6.36	0.00
East Feliciana Parish	10.63	0.00	10.63	0.00	14.00	0.63	14.63	0.00
Evangeline Parish	81.00	0.00	81.00	0.00	69.00	1.00	70.00	0.00
Franklin Parish	19.51	0.00	19.51	0.00	26.98	0.00	26.98	0.00
Grant Parish	39.00	0.00	39.00	0.00	37.00	0.00	37.00	0.00
Iberia Parish	96.00	0.00	96.00	0.00	99.17	0.00	99.17	0.00
Iberville Parish	46.00	2.00	48.00	0.00	46.00	1.00	47.00	0.00
Jackson Parish	18.00	1.00	19.00	0.00	18.00	0.00	18.00	0.00
Jefferson Parish	555.22	2.00	557.22	0.00	545.72	1.00	546.72	0.00
Jefferson Davis Parish	54.99	0.00	54.99	0.00	46.99	0.00	46.99	0.00
Lafayette Parish	336.00	4.00	340.00	0.00	254.00	43.00	297.00	0.00
Lafourche Parish	175.00	0.00	175.00	0.00	168.00	0.00	168.00	0.00
LaSalle Parish	33.00	1.00	34.00	0.00	36.00	0.00	36.00	0.00
Lincoln Parish	31.50	1.00	32.50	0.00	26.50	0.00	26.50	0.00
Livingston Parish	241.36	1.00	242.36	0.00	211.00	1.00	212.00	0.00
Madison Parish	25.85	0.00	25.85	0.00	26.00	0.00	26.00	0.00
Morehouse Parish	48.54	0.00	48.54	0.00	41.51	0.00	41.51	0.00
Natchitoches Parish	34.00	0.00	34.00	0.00	42.00	0.00	42.00	0.00
Orleans Parish	62.00	1.00	63.00	4.00	46.00	1.00	47.00	4.00
Ouachita Parish	168.00	0.00	168.00	0.00	184.00	0.00	184.00	0.00
Plaquemines Parish	44.00	0.00	44.00	0.00	45.00	1.00	46.00	0.00
Pointe Coupee Parish	21.00	0.00	21.00	0.00	14.00	0.00	14.00	0.00
Rapides Parish	254.50	2.00	256.50	0.00	235.00	17.00	252.00	4.00
Red River Parish	10.00	0.00	10.00	0.00	8.99	0.00	8.99	0.00
Richland Parish	29.00	2.00	31.00	0.00	27.50	3.00	30.50	0.00
Sabine Parish	53.00	0.00	53.00	0.00	50.50	4.00	54.50	0.00
St. Bernard Parish	21.00	22.00	43.00	0.00	20.00	28.00	48.00	0.00
St. Charles Parish	23.00	86.00	109.00	0.00	35.00	72.00	107.00	0.00
St. Helena Parish	3.00	0.00	3.00	0.00	1.00	1.00	2.00	0.00
St. James Parish	50.00	0.00	50.00	0.00	43.00	0.00	43.00	0.00
St. John the Baptist Parish	51.00	0.00	51.00	0.00	52.00	0.00	52.00	0.00
St. Landry Parish	84.00	90.00	174.00	0.00	143.00	20.00	163.00	0.00
St. Martin Parish	50.00	4.00	54.00	0.00	44.00	6.00	50.00	0.00
St. Mary Parish	122.88	8.91	131.79	4.00	127.48	6.00	133.48	2.00
St. Tammany Parish	326.00	1.00	327.00	15.00	354.00	2.00	356.00	12.00
Tangipahoa Parish	187.00	6.00	193.00	0.00	175.50	12.00	187.50	0.00
Tensas Parish	11.83	0.00	11.83	0.00	10.68	0.00	10.68	0.00
Terrebonne Parish	103.00	0.00	103.00	0.00	72.00	0.00	72.00	1.00
Union Parish	22.32	1.00	23.32	0.00	26.33	0.00	26.33	0.00
Vermilion Parish	66.83	3.00	69.83	0.00	56.99	0.00	56.99	0.00
Vernon Parish	107.90	1.00	108.90	0.00	102.86	2.00	104.86	0.00
Washington Parish	67.00	0.00	67.00	0.00	65.00	0.00	65.00	0.00
Webster Parish	69.00	0.00	69.00	0.00	69.00	0.00	69.00	0.00
West Baton Rouge Parish	41.00	3.00	44.00	0.00	42.00	3.00	45.00	0.00

**Table 35
Special Education Paraprofessionals
Serving Students with Disabilities (Ages 6-21)**

School System	2010-2011 School Year				2011-2012 School Year			
	Employed			Vacant Positions	Employed			Vacant Positions
	Qualified	Not Qualified	Total ¹		Qualified	Not Qualified	Total ¹	
West Carroll Parish	15.04	0.00	15.04	0.00	8.54	0.00	8.54	0.00
West Feliciana Parish	0.00	8.50	8.50	0.00	11.00	0.00	11.00	0.00
Winn Parish	22.97	0.00	22.97	0.00	18.00	0.00	18.00	0.00
City of Monroe School District	112.19	0.00	112.19	0.00	110.75	0.00	110.75	0.00
City of Bogalusa School District	21.00	1.00	22.00	0.00	17.97	1.00	18.97	0.00
Zachary Community School District	33.00	0.00	33.00	0.00	30.00	0.00	30.00	0.00
City of Baker School District	7.00	2.00	9.00	0.00	6.00	4.00	10.00	0.00
Central Community School District	18.00	3.00	21.00	0.00	21.00	1.00	22.00	0.00
Special School District	43.00	2.00	45.00	0.00	39.00	3.00	42.00	0.00
RSD-New Beginnings Schools Foundation	0.00	1.00	1.00	0.00	1.00	1.00	2.00	0.00
LA Schools for the Deaf and the Visually Impaired	6.00	17.00	23.00	0.00	10.50	13.00	23.50	0.00
Louisiana Special Education Center	10.00	0.00	10.00	0.00	0.00	9.00	9.00	0.00
New Vision Learning Academy	1.00	0.00	1.00	0.00	0.00	0.00	0.00	0.00
V. B. Glencoe Charter School	0.00	0.00	0.00	0.00	0.00	0.00	0.00	0.00
International School of Louisiana	0.00	0.00	0.00	0.00	0.00	0.00	0.00	0.00
Avoyelles Public Charter School	1.00	0.00	1.00	0.00	1.00	0.00	1.00	0.00
New Orleans Center for Creative Arts	n/a	n/a	n/a	n/a	0.00	0.00	0.00	0.00
Delhi Charter School	0.00	1.00	1.00	0.00	0.00	2.00	2.00	0.00
Belle Chasse Academy, Inc.	7.00	0.00	7.00	0.00	8.00	0.00	8.00	0.00
Milestone SABIS Academy of New Orleans	2.00	0.00	2.00	0.00	2.00	0.00	2.00	0.00
The MAX Charter School	0.00	0.00	0.00	0.00	1.00	0.00	1.00	0.00
D'Arbonne Woods Charter School	0.00	0.00	0.00	0.00	2.00	0.00	2.00	0.00
School For A New Millennium, Inc.	0.00	0.00	0.00	0.00	n/a	n/a	n/a	n/a
Community School for Apprenticeship Learning, Inc.	2.00	0.00	2.00	0.00	1.00	0.00	1.00	0.00
Voices for International Business & Education	0.00	0.00	0.00	0.00	0.00	0.00	0.00	0.00
Louisiana Connections Academy	n/a	n/a	n/a	n/a	0.00	0.00	0.00	0.00
Lake Charles Charter Academy Foundation, Inc.	n/a	n/a	n/a	n/a	0.00	0.00	0.00	1.00
Lycee Francais de la Nouvelle-Orleans	n/a	n/a	n/a	n/a	0.00	0.00	0.00	0.00
New Orleans Military and Maritime Academy	n/a	n/a	n/a	n/a	0.00	0.00	0.00	0.00
RSD-Crescent City Schools	n/a	n/a	n/a	n/a	0.00	3.00	3.00	0.00
RSD-Community Leaders Advocating Student Success	n/a	n/a	n/a	n/a	0.00	1.00	1.00	0.00
RSD-Lagniappe Academies of New Orleans	0.00	0.00	0.00	0.00	0.00	0.00	0.00	0.00
RSD-Spirit of Excellence Academy	1.00	2.00	3.00	0.00	2.00	1.00	3.00	0.00
RSD-Morris Jeff Community School	0.00	0.00	0.00	0.00	0.00	1.00	1.00	0.00
RSD-ReNEW-Reinventing Education, Inc.	0.00	4.00	4.00	0.00	0.00	5.00	5.00	0.00
RSD-Shreveport Charter School, Inc.	2.00	2.00	4.00	0.00	3.00	1.00	4.00	0.00
RSD-Crestworth Learning Academy, Inc.	2.00	0.00	2.00	0.00	2.00	0.00	2.00	0.00
RSD-Arise Academy	1.00	0.00	1.00	0.00	0.00	0.00	0.00	0.00
RSD-Success Preparatory Academy	2.00	0.00	2.00	0.00	2.00	0.00	2.00	0.00
RSD-Benjamin E. Mays Preparatory School	0.00	0.00	0.00	0.00	0.00	1.00	1.00	0.00
RSD-Pride College Preparatory Academy	0.00	0.00	0.00	0.00	0.00	1.00	1.00	0.00
RSD-ADVANCE Baton Rouge	9.00	0.00	9.00	0.00	6.00	0.00	6.00	0.00
RSD-100 Black Men Capitol Charter Initiative	0.00	1.00	1.00	0.00	n/a	n/a	n/a	n/a
RSD-Advocacy for the Arts & Tech in N.O., Inc.	0.00	0.00	0.00	0.00	0.55	0.00	0.55	0.00
RSD-Intercultural Charter School Board, Inc.	0.00	0.00	0.00	0.00	0.00	0.00	0.00	0.00
RSD-Akili Academy of New Orleans	0.00	1.00	1.00	0.00	0.00	1.00	1.00	0.00
RSD-New Orleans Charter Science & Math Academy	0.00	0.00	0.00	0.00	0.00	0.00	0.00	0.00
RSD-Sojourner Truth Academy, Inc.	1.00	0.00	1.00	0.00	0.00	0.00	0.00	0.00
RSD-Miller-McCoy Academy for Math and Business	0.00	1.00	1.00	0.00	1.00	0.00	1.00	0.00
RSD-New Orleans College Preparatory Academies	2.00	1.00	3.00	0.00	3.00	6.61	9.61	0.00
RSD-NOLA 180	0.00	2.00	2.00	0.00	0.00	2.00	2.00	0.00
RSD-Broadmoor Charter School Board	0.00	1.00	1.00	0.00	0.00	3.00	3.00	0.00
RSD-Pelican Educational Foundation	0.00	0.00	0.00	0.00	1.00	0.00	1.00	0.00
RSD-Dryades YMCA	4.00	0.00	4.00	0.00	4.00	0.00	4.00	0.00
RSD-Friends of King	2.00	0.00	2.00	0.00	2.00	0.00	2.00	0.00
RSD-New Orleans Charter Schools Foundation	0.00	0.00	0.00	0.00	0.00	1.00	1.00	0.00
RSD-Choice Foundation	5.00	0.00	5.00	0.00	6.00	3.00	9.00	0.00
RSD-Treme Charter Schools Association	1.00	0.00	1.00	0.00	0.00	0.00	0.00	0.00
RSD-Algiers Charter Schools Association (ACSA)	27.00	0.00	27.00	0.00	25.55	0.00	25.55	0.00
Recovery School District-LDE	60.00	8.00	68.00	0.00	36.00	12.00	48.00	0.00
RSD-Institute for Academic Excellence	0.00	0.00	0.00	0.00	0.00	0.00	0.00	0.00
RSD-Knowledge is Power Program (KIPP) N.O.	0.00	0.00	0.00	0.00	0.00	0.00	0.00	0.00
RSD-FirstLine Schools, Inc.	3.00	2.00	5.00	0.00	11.00	5.00	16.00	0.00
TOTAL	6197.59	326.41	6524.00	25.00	5963.88	342.74	6306.62	24.00

**Table 36
Number of Related Service Personnel
Serving Children with Disabilities (Ages 3-21)**

State Specialty Counts

Specialty Services	2011-2012 School Year			
	Employed			Vacant Positions
	Fully Certified	Not Fully Certified	Total	
1. AUDIOLOGISTS	21.40	2.00	23.40	0.00
2. SPEECH-LANGUAGE PATHOLOGISTS	1277.47	19.00	1296.47	2.00
3. INTERPRETERS	54.64	23.17	77.80	0.00
4. PSYCHOLOGISTS	247.44	1.25	248.69	0.00
5. OCCUPATIONAL THERAPISTS	172.36	25.18	197.54	0.00
6. PHYSICAL THERAPISTS	80.87	8.00	88.87	0.00
7. PHYSICAL EDUCATION TEACHERS AND RECREATION AND THERAPEUTIC RECREATION SPECIALISTS	352.55	11.46	364.01	0.00
8. SOCIAL WORKERS	187.86	2.57	190.43	1.00
9. MEDICAL/NURSING STAFF	86.50	5.00	91.50	0.00
10. COUNSELORS AND REHABILITATION COUNSELORS	56.73	6.22	62.95	0.00
11. ORIENTATION AND MOBILITY SPECIALISTS	5.20	3.00	8.20	0.00

Figures

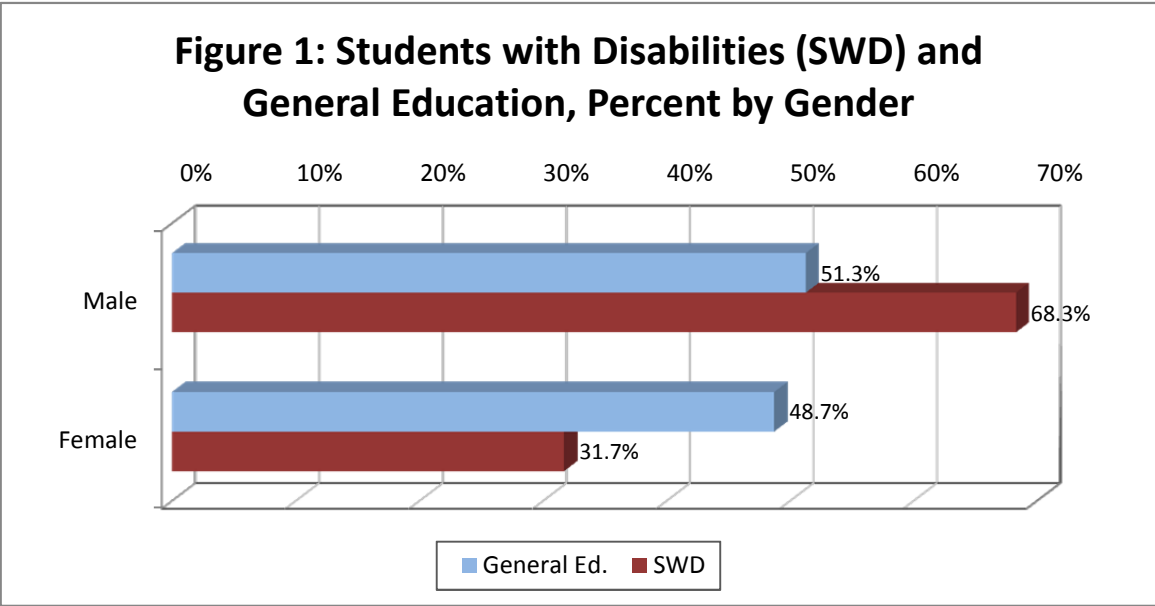

General Education includes all students -- Regular Education (students without disabilities), Students with Disabilities, and Gifted/Talented.

Figure 2
Comparison of the Number
of Initial and Re-evaluations Completed

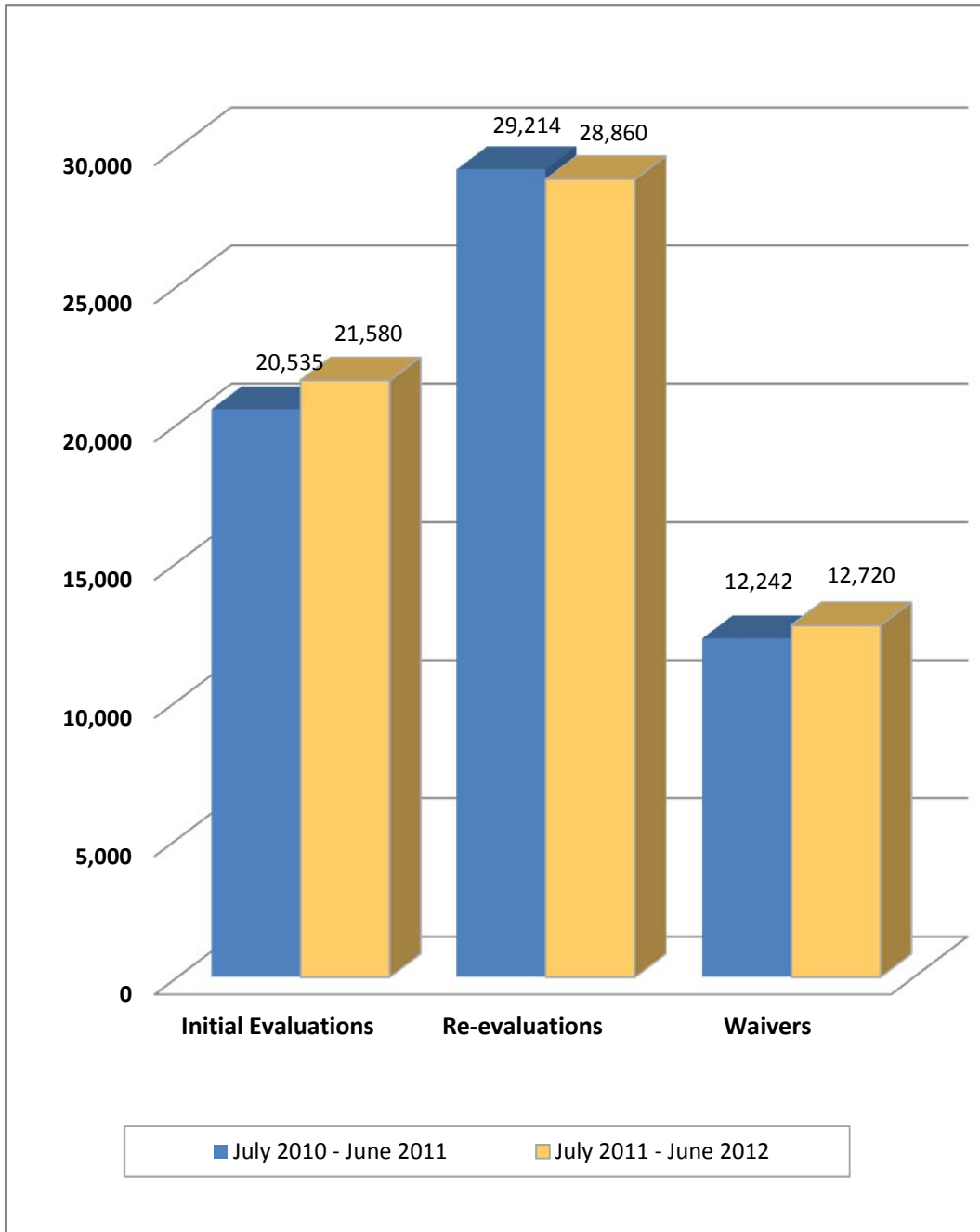

Figure 3: Special Education Teachers Serving Children with Disabilities

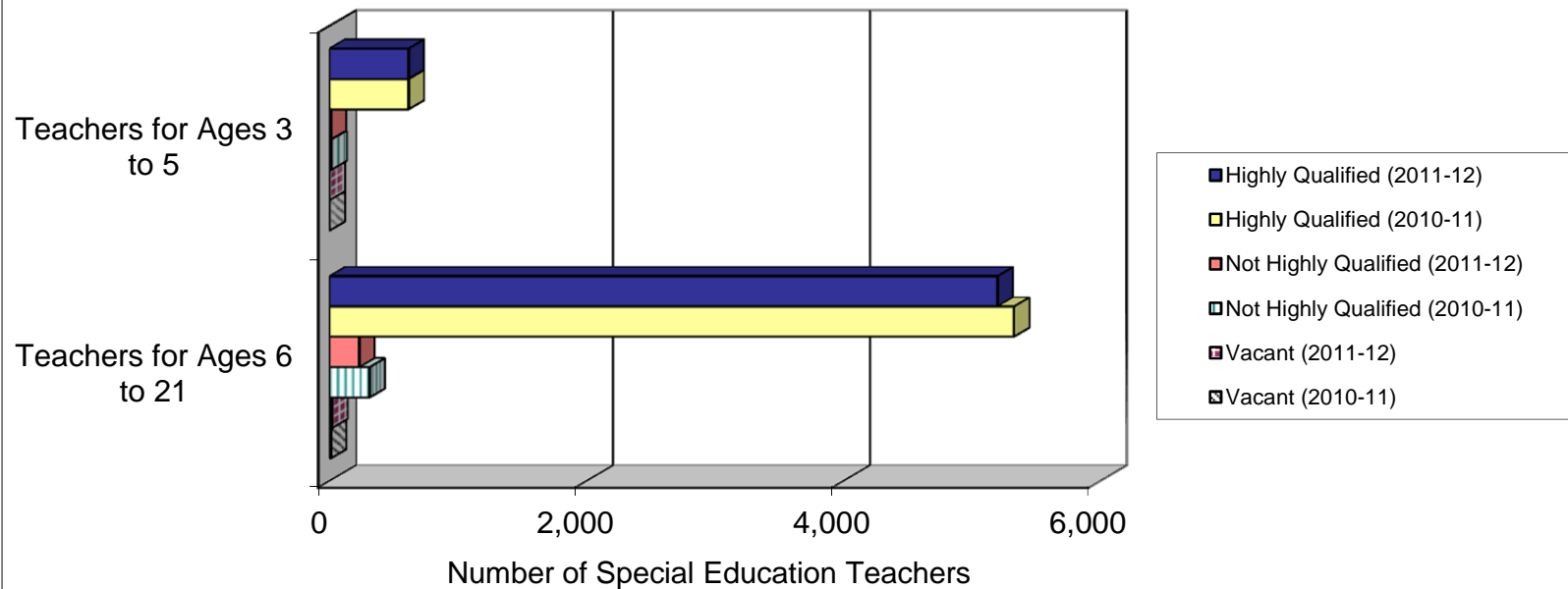
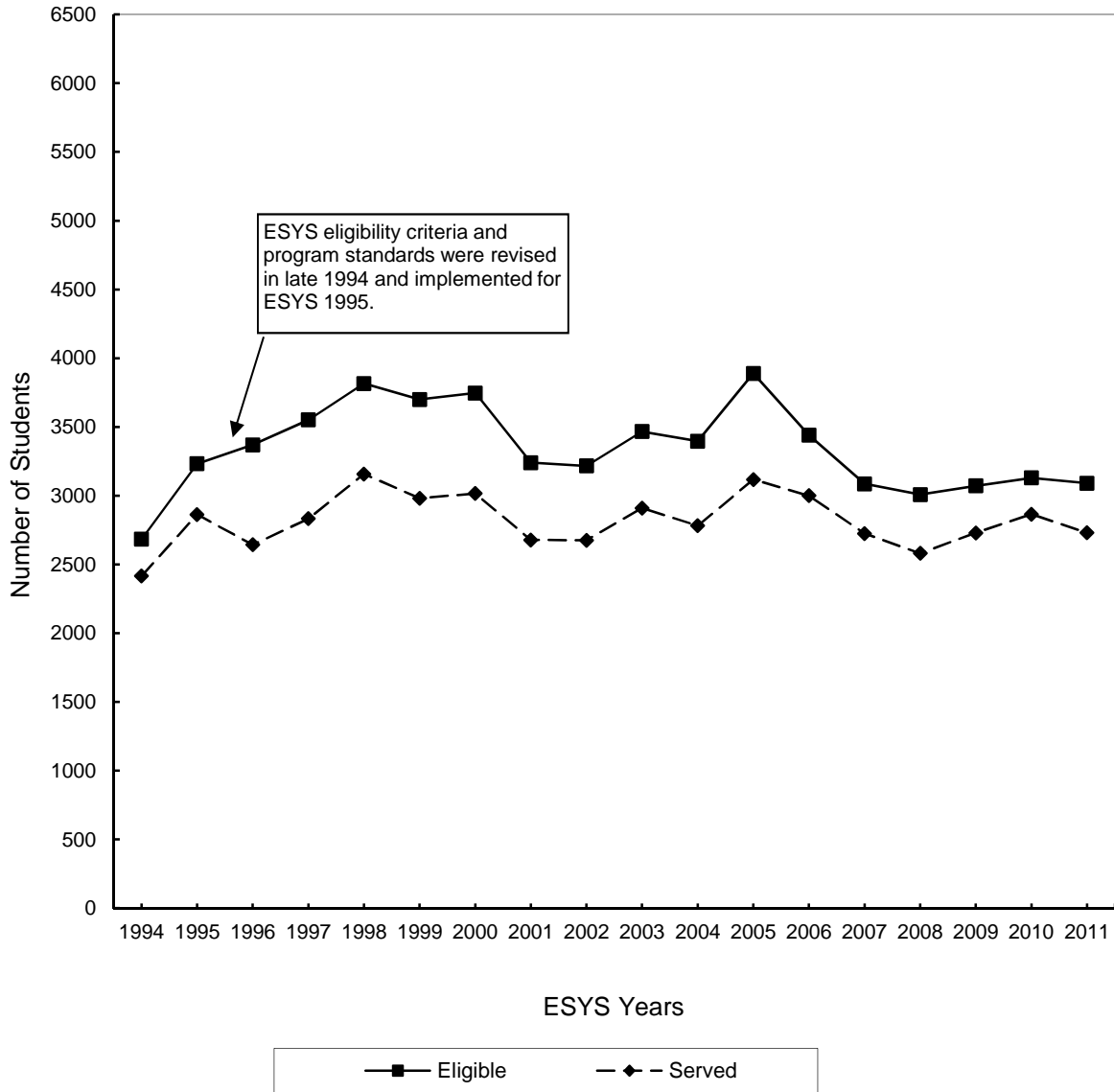
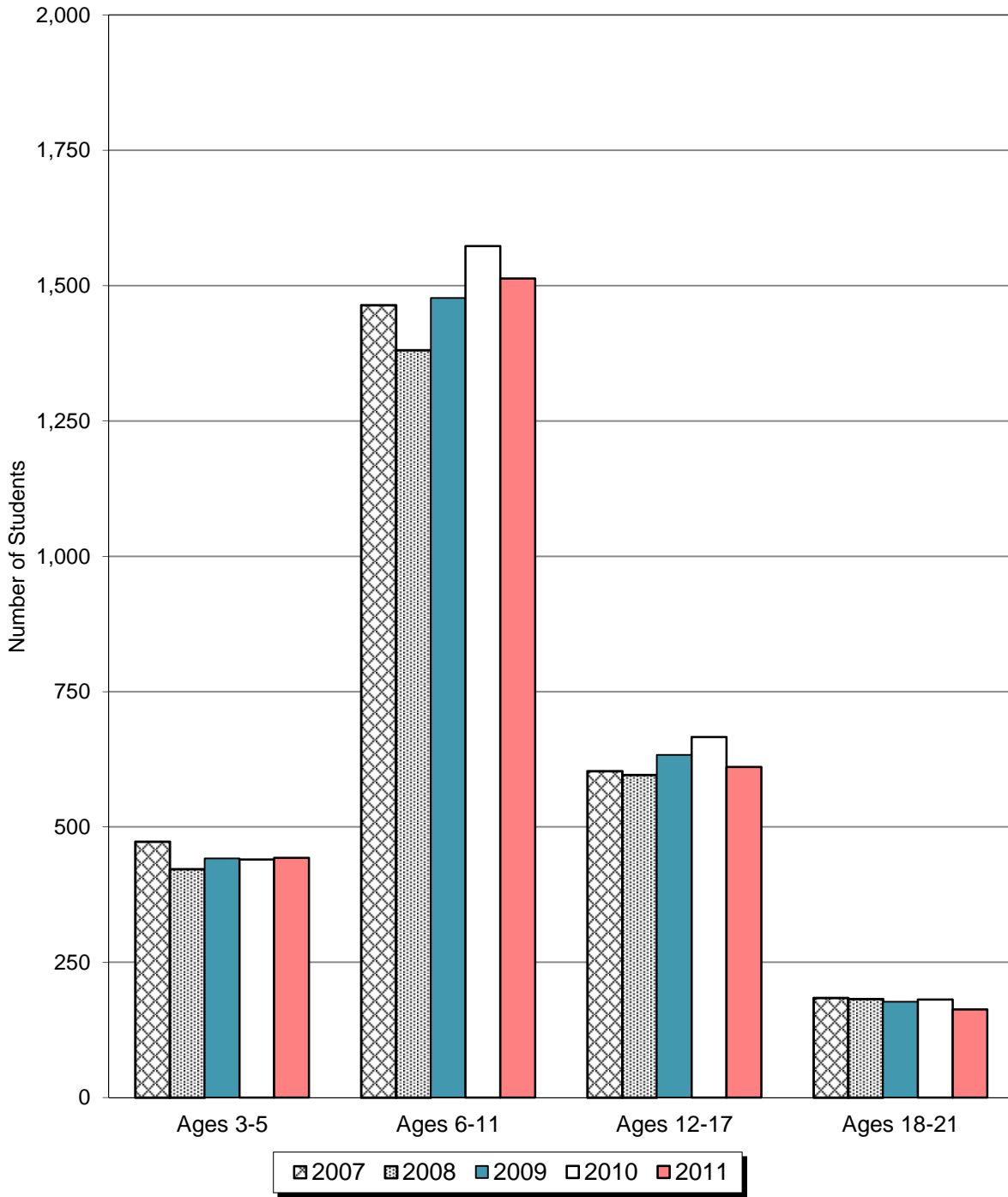

Figure 4
Comparison of the Number of
Students Eligible and Served in ESYS



1994	1995	1996	1997	1998	1999	2000	2001	2002	2003	2004	2005	2006	2007	2008	2009	2010	2011
90%	89%	78%	80%	83%	81%	80%	83%	83%	84%	82%	80%	87%	88%	86%	89%	92%	89%

Figure 5
Five-Year Comparison of Students Served in ESYS
by Age Category



Data from SER IDEA count.
 Figures are based on Public Count only.